

Dear Customer!

By selecting this VC product you have chosen a professional device, which guarantees highest possible quality and reliability.

Please read the following instructions carefully before commissioning the product in order to be able to take full advantage of all quality features regarding this product line.

Digital Video Recorder

Art. no. 15540

Art. no. 15790

Safety Precautions

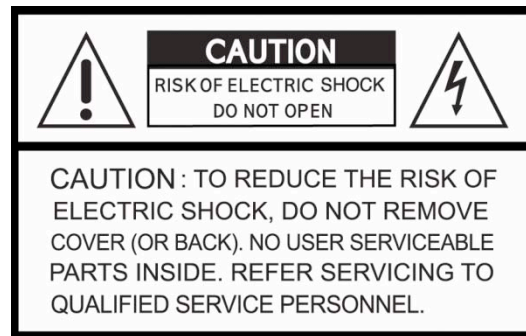

Explanation of Graphical Symbols

This symbol indicates the presence of important operating and maintenance (servicing) instructions in the literature accompanying the product.

This symbol indicates the presence of uninsulated "dangerous voltage" within the product's enclosure that may be of sufficient magnitude to constitute a risk of electric shock to persons.

WARNING

To reduce a risk of fire or electric shock, do not expose this product to rain or moisture.

CAUTION

Changes or modifications not expressly approved by the manufacturer may void the user's authority to operate this equipment.

CAUTION

Danger of explosion if battery is incorrectly replaced.

Replace only with the same or equivalent type recommended by the manufacturer.

Discard used batteries according to the manufacturer's instructions.

These precautions must be followed for safety reasons.

Warning

- Do not use if the unit emits smoke, strange sounds are heard, or odor is emitted.
- Make sure the power cable is not damaged.
- Make sure there is no dust accumulation on the power plug or the outlet.
- Disassembly prohibited
- Do not place any foreign objects inside the unit.
- Do not place a container holding water or other liquids above the unit when it is connected to power.
- Do not allow the unit to get wet.
- Do not use during thunder/thunder storms.
- Do not place in an unstable position.
- Do not expose to shock or vibration.
- Do not use this unit in areas where it is exposed to the possibility of explosion.

Caution

- Do not pull on the power cable when removing the power plug from the outlet.
- Do not touch the power plug with wet hands.
- Do not sit on.
- Make sure the cables are connected properly.
- Do not place heavy objects on connected units.
- Never move this unit while the power is turned on.
- Remove the power plug from the outlet when the unit is going to remain unused for long periods of time.
- Do not block the cooling fans or air ducts.
- Do not expose to extreme temperatures or humidity changes.

Warning

Installation and servicing should be performed only by qualified and experienced personnel.

Turn off the power of the DVR when connecting cameras, audio or sensor cables.

The manufacturer is not responsible for any damage caused by improper use of the product or failure to

follow instructions for the product.

The manufacturer is not responsible for any problems caused by or resulting from the user physically opening the DVR for examination or attempting to fix the unit. The manufacturer may not be held liable for any issues with the unit if the warranty seal is removed.

Product Components

The package contains the main unit and its components as specified below. When you purchase the unit, Please check to ensure the components specified below are included.

DVR Set	
Client Software CD	
Quick Installation Guide	
HDD data power cable	
HDD mounting Screw (5pcs) & HDD Bracket	
Adaptor (DC12V 3A for 4ch, DC12V 5A for 8/16ch) & Power Cable (110V or 220V)	
Mouse	
Audio Cable for 8/16ch (Option)	
Remote Controller (Option)	
Battery 1.5V (AAA x 2EA) (Option)	

Table of Contents

1. Main Features	6
2. Name, Function and Connection	8
2-1. Front Panel	8
2-2. Rear Panel	10
2-3. Remote control (Option)	11
3. Setting up the DVR	12
3-1. Setup – Main Screen	12
3-2. Setup – Display Mode	16
3-3. Setup – Recording Mode	17
3-3-1. Recording Schedules	19
3-4. Setup – Device Mode	20
3-4-1. ALARM-OUT	22
3-4-2 SPOT-OUT setup	23
3-4-3 PTZ Setup	23
3-4-4. Motion Zone Setup	25
3-5. Setup – Storage Mode	25
3-6. Setup – System Mode	27
3-7. Setup – SECURITY Mode	31
3-8. Setup – Network Mode	33
3-8-1. Network Types	35
3-8-1-1. DHCP	35
3-8-1-2. ADSL (PPPoE)	35
3-8-1-3. LAN	36
3-8-2. DDNS	37
3-8-3. Network Ports	38
3-8-4. Network Stream	40
3-9. Setup - CONFIG Mode	40
3-10. Quick Setup	42
3-11. Saving Setup	43
4. Live, Search and Playback	44
4-1. Live Viewing Screen	44
4-2. SEARCH Screen	46
4-2-1. TIME-LINE Search	46
4-2-2. Event Search	47
4-2-3. Go To First Time	47
4-2-4. Go To Last Time	48
4-2-5. Go To Specific Time	48
4-2-6. Archive Search	48
4-2-7. Log Search	49
4-3. Play mode	49

5. PTZ Control	50
6. Back up.....	52
6-1. Still Image backup onto USB flash memory	52
6-2. Video backup onto USB flash memory.....	53
6-3. Transferring still images or video from the ARCHIVE list	54
6-4. Playback of Backup Video.....	54
7. Upgrading Firmware	55
8. Network access using the Exclusive network viewer, UMS single	56
8-1. PC requirements	56
8-2. Installing the network viewer	56
8-3. Live monitoring mode and functions.....	57
8-4. Bi directional audio	59
8-5. Remote search mode and functions.....	60
8-6. PC System configuration	63
9. Network access using the Exclusive network viewer, UMS multi	65
9-1. Overview	65
9-2. Minimum PC requirements	66
9-3. Installing the program	66
9-4. Live Window	67
9-4-1. Main user interface	67
9-4-2. Control buttons.....	68
9-5. Search and Playback Window.....	69
9-5-1. Main user interface	69
9-5-2. Main control panel.....	69
9-6. Setup of UMS Multi Client	71
9-6-1. General	72
9-6-2. Event.....	73
9-6-3. Record	74
9-6-4. OSD	74
9-6-5. Language	75
9-6-6. About.....	75
9-7. Remote Setup	76
9-7-1. Setting the Display	76
9-7-2. Record	77
9-7-3. Device	77
9-7-4. Storage.....	80
9-7-5. System	81
9-7-6. Security	85
9-7-7. Network.....	86

9-8. Operation.....	87
9-8-1. Addition, Delete, and modify of DVR sites	87
9-8-2. Connect and Disconnect.....	90
9-8-3. Still-image capture during Live.....	91
9-8-4. Recording video on local PC during Live	92
9-8-5. Local Playback and Remote Playback.....	93
9-8-6. AVI Backup during playback	95
10. Network – By an web-browser viewer	97
APPENDIX: How to connect network	100
A. How to set IP address of the DVR and open TCP port of the router?	Fehler! Textmarke nicht definiert.
B. How to access DVR from Remote PC?.....	Fehler! Textmarke nicht definiert.
C. How to access DVR with iPhone?	100
D. How to access DVR with Android?	101

1. Main Features

■ H.264 Video compression

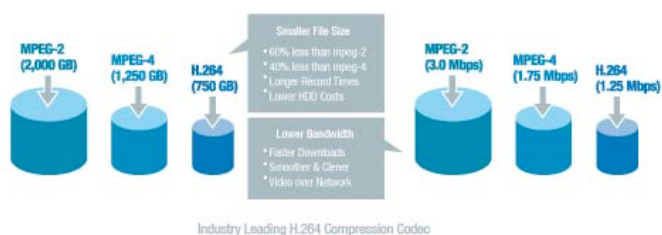

■ Reliable File system

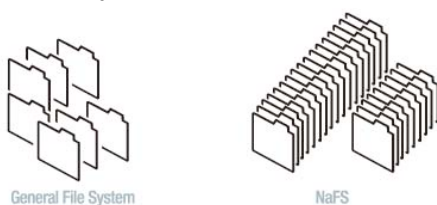

■ High quality VGA (1280X1024)

■ 4channel audio recording

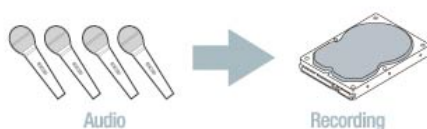

- Individual channel operation

- Motion detection

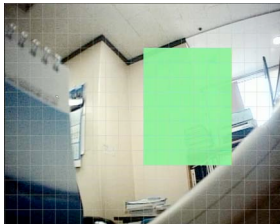

- Automatic video input and video loss detection
- Covert camera operation provides enhanced security
- Built-in PTZF camera control
- Easy and simple user interface

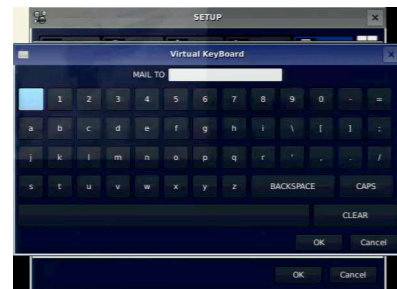
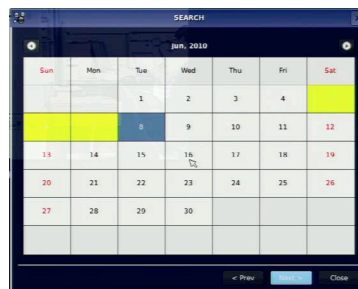

- Easy scheduler

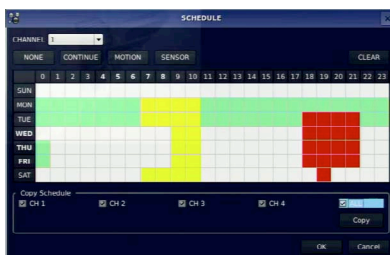

- Easy software upgrade

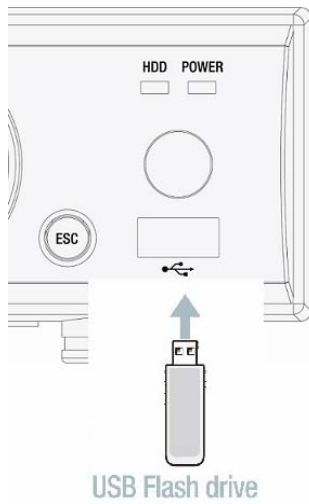

- Instant and convenient backup via USB flash drive or network

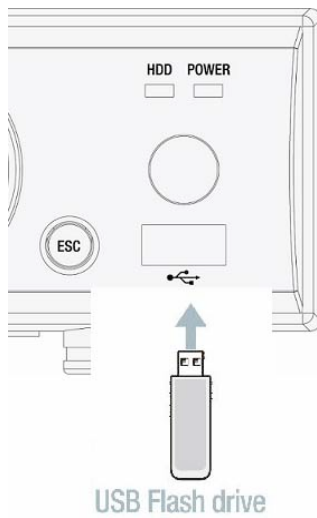

- Exclusive file format backup
- AVI backup
- Various ways of network access via Web-viewer, UMS(Single-site & Multi-site monitoring software) and Mobile Viewer

2. Name, Function and Connection

2-1. Front Panel

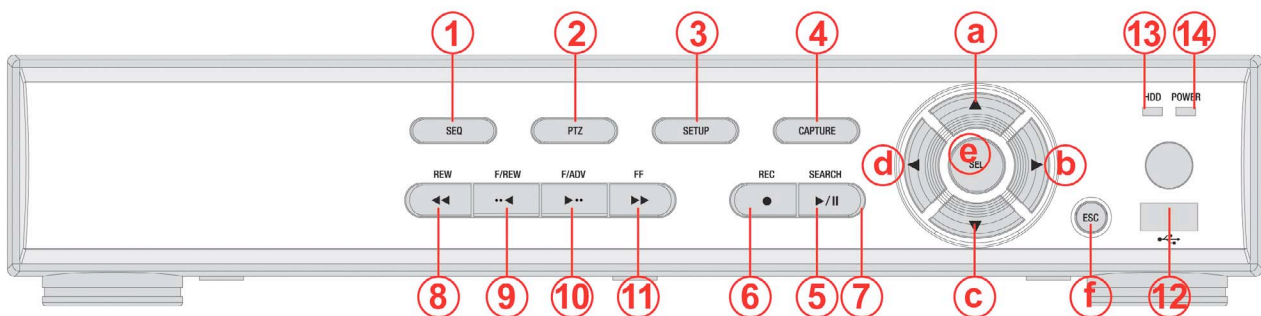

① **SEQ**: To start auto sequencing of the screen in full screen mode. (Toggle)

- ② **PTZ:** To control PTZ operation
- ③ **SETUP:** To launch SETUP menu.
- ④ **BACKUP:** To start operations of backup in live or playback mode.
- ⑤ **SEARCH:** To go to the search menu.
- ⑥ **REC:** To start and stop manual recording.
- ⑦ **PLAY/PAUSE:** To play or to pause the footage in playback mode.
- ⑧ **REW:** To rewind the footage at 1x, 2x, 4x, and 8x speed during playback.
- ⑨ **F/REW : During playback** - To move the playback position 60 seconds backward.
During pause - To move the playback position 1 frame backward.
- ⑩ **F/ADV: During playback** - To move the playback position 60 seconds forward.
During pause - To move the playback position moves 1 frame forward.
- ⑪ **FF:** To fast forward the footage at 1x, 2x, 4x, and 8x speeds during playback.
- ⑫ **USB port:** To connect USB Thumb drive to backup data.
- ⑬ **HDD:** The indicator blinks during recording and playback.
- ⑭ **POWER:** The indicator blinks when the AC adaptor is connected.

Direction button

- (a) To move the cursor Upward. (b) To move the cursor to the Right or to change the setting values.
 (c) To move the cursor Down. (d) To move the cursor to the Left or to change the setting values.

During Live/playback & Entering password

③ To select camera 3 or To enter No. 3.

④ To select camera 4 or To enter No. 4.

⑤ To select full screen or quad screen view in live/playback or To select desired menu item or to store the setup value. ⑥ To return to previous menu screen or To exit from playback.

2-2. Rear Panel

- Do not power this system on before all the connections are completed.
- Make sure all the connections are properly. Faulty connection may result in the system being damaged.
- The DC plug of the AC adaptor is easy to be unplugged. Please make sure that the plug is removed.

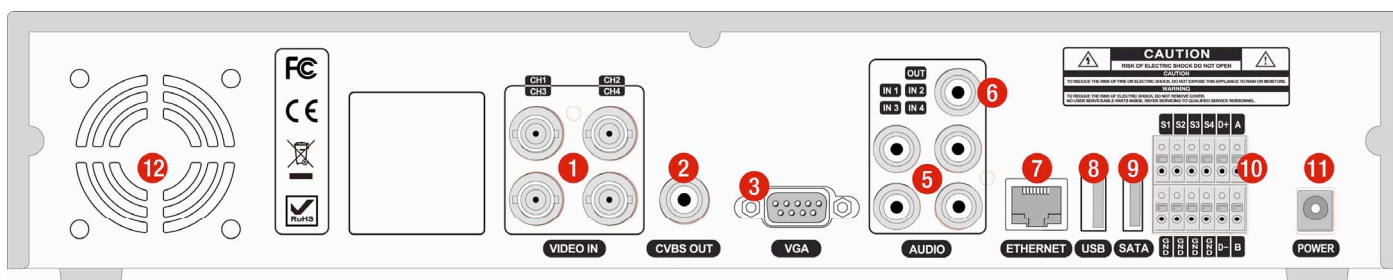

N-0441E

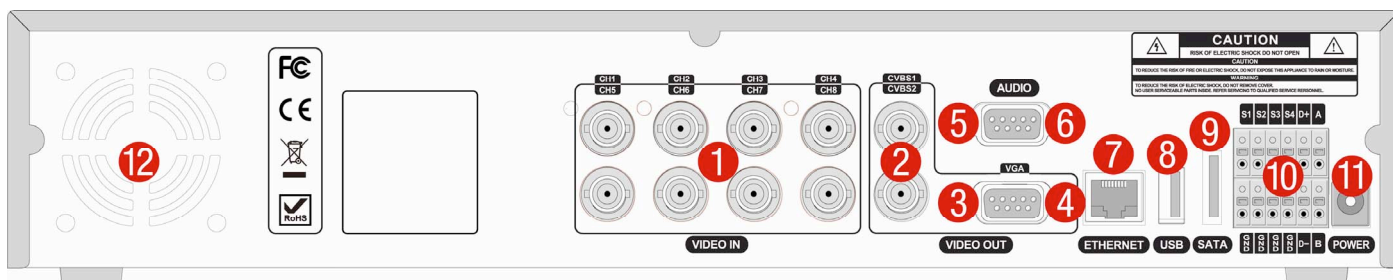

N-0840E

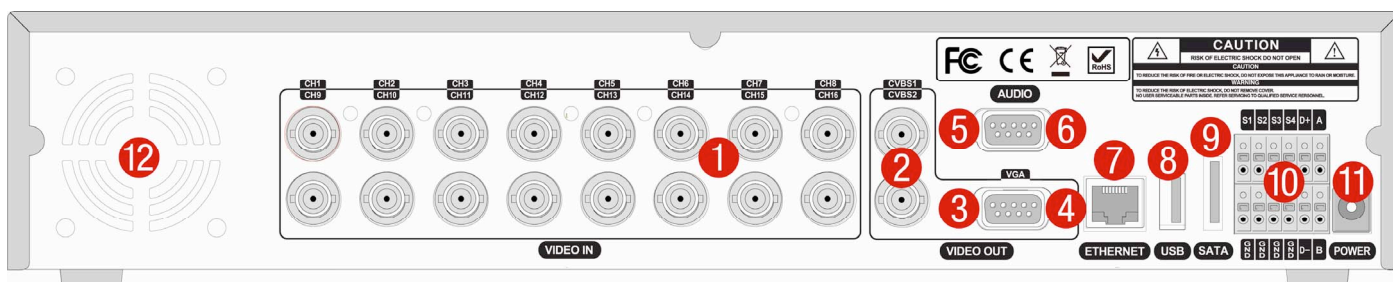

N-1640E

① VIDEO IN: Video input terminal

② CVBS OUT: Spot out terminal

③ VGA: VGA (Video Graphics Array) output terminal. Connects to the PC VGA monitor.

④ RS-232C (for 8/16ch only): For engineering use only, the function be used by a gender through the VGA output.

- ⑤ AUDIO IN: Four connectors for audio input, N-0840L and N-1640L uses an audio cable.
- ⑥ AUDIO OUT: One connector for audio output. N-0840L and N-1640L uses an audio cable.
- ⑦ ETHERNET: Network terminal
- ⑧ USB: USB terminal
- ⑨ ESATA: External SATA terminal (This function will be supported to the next version.)
- ⑩ SENSOR IN & ALARM OUT: External sensor terminal & External alarm out terminal
- ⑪ POWER: DC12V input terminal
- ⑫ Cooling fan

2-3. Remote control (Option)

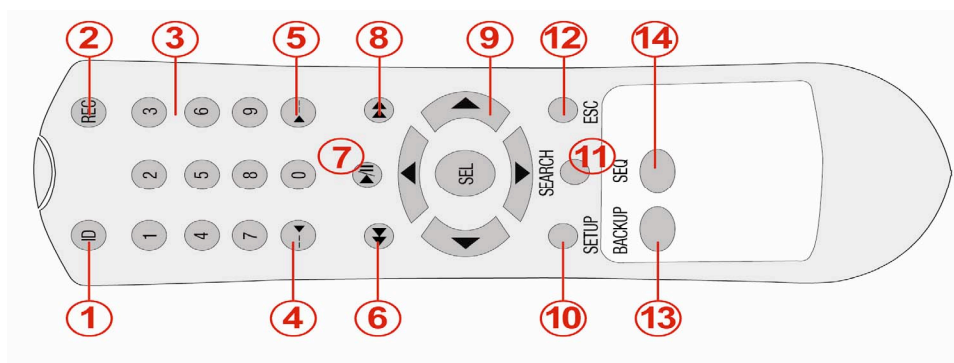

- ① **ID:** When a remote control ID number is set in DVR, press it before number.
- ② **REC:** To start and stop manual recording.
- ③ **Number:** To select channel (1, 2, 3, & 4) or to enter DVR ID number.
- ④ **F/REW: During playback** - To move the playback position 60 seconds backward.
During pause - To move the playback position 1 frame backward.
- ⑤ **F/ADV: During playback** - To move the playback position 60 seconds forward.
During pause - To move the playback position moves 1 frame forward.

- ⑥ **REW:** To rewind the footage at 1x, 2x, 4x, and 8x speed during playback.
- ⑦ **PLAY/PAUSE:** To play or to pause the footage in playback mode.
- ⑧ **FF:** To fast forward the footage at 1x, 2x, 4x, and 8x speeds during playback.
- ⑨ **Control button:** Press to move the menu items or select channel.
- ⑩ **SETUP:** To launch SETUP menu.
- ⑪ **SEARCH:** To go to the search menu.
- ⑫ **ESC: During setting** - To return to previous menu screen.
 - During playback** - To exit from playback
 - System Lock – to lock a system when pressing ESC button for 5 seconds.
 - System Unlock – to unlock a system when pressing ESC button for 5 seconds.
- ⑬ **BACKUP:** To start operations of backup in live or playback mode. (The same function button as CAPTURE on the front panel of DVR)
- ⑭ **SEQ:** To start auto sequencing of the screen in full screen mode. (Toggle)

3. Setting up the DVR

The following sections detail the initial setup of a DVR.

3-1. Setup – Main Screen

When booting a system at first, the following messages display. After initializing, select a language and set the time.

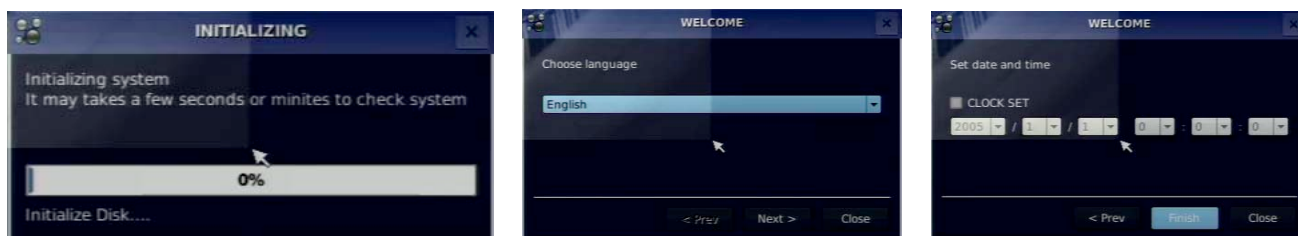

To enter the setup menu, select a right button of the mouse or press the SETUP button on the remote control.

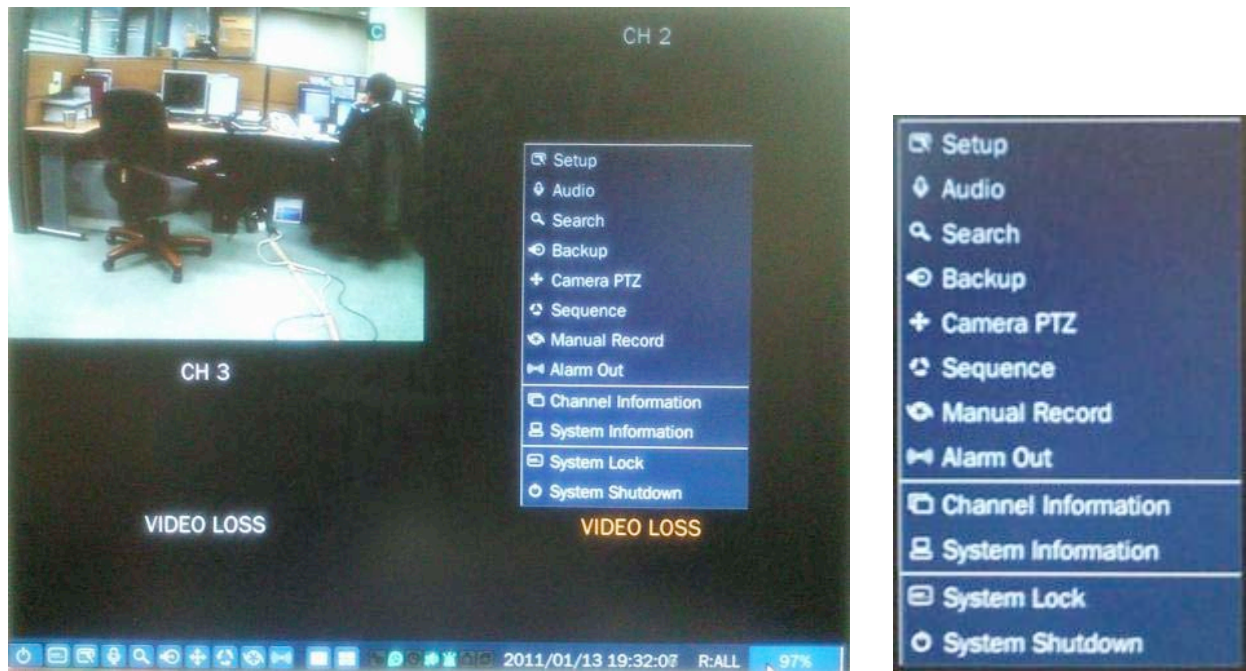
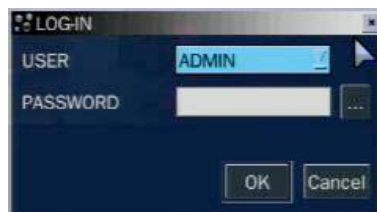

Table 3.1.1. Setup menu tree

Then password input screen will be displayed. User can select a password by pressing a small square box next to a password input box. The factory default password is 1111. It is highly recommended to assign a new password to protect the system. User can assign a new password in SECURITY setup menu.

■ DISPLAY

- OSD
- OSD CONTRAST
- SEQUENCE
- SEQUENCE DWELL TIME
- CHANNEL
 - NAME
 - COVERT
 - BRIGHTNESS
 - CONTRAST
 - HUE
 - SATURATION

■ RECORD

- CHANNEL

- RESOLUTION
- FRAME RATE
- QUALITY
- RECORDING
- SENSOR RECORDING
- PRE RECORD
- POST EVENT RECORD
- AUDIO
- SCHEDULE

■ DEVICE

- VIDEO OUTPUT
- ALARM OUT
 - SENSOR IN
 - MOTION ON
 - VIDEO LOSS ON
 - ALARM DURATION
 - ERROR ALARM
- PTZ
 - CHANNEL
 - NAME
 - SPEED
 - ID
- SPOT OUT
 - SPOT OUT 1
 - SPOT OUT 2 (for 8/16ch only)
- CHANNEL
 - MOTION ZONE
 - MOTION SENSITIVITY
- KEY TONE
- REMOTE CONTROLLER ID
- SENSOR
 - TYPE

■ STORAGE

- OVERWRITE
- DISK FORMAT
- DISK INFO
- RECORDING LIMIT
 - RECORDING LIMIT DAYS
- S.M.A.R.T

■ SYSTEM

- DVR-ID

- DESCRIPTION
- LANGUAGE
- DATE FORMAT
- SET DATE & TIME
 - DAYLIGHT SAVING
 - SET DATE & TIME
- CLIENT ACCESS
- BANDWIDTH SAVING
- SEND EMAIL
- NTP
- SECURITY
 - USER AUTHENTICATION (ADMIN, NETWORK, USER1, USER2, USER3)
 - USER PASSOWRD
- NETWORK
 - NETWORK TYPE (DHCP, ADSL, LAN)
 - DDNS
 - DDNS SERVER 1
 - DDNS SERVER 2
 - NETWORK PORT
 - PORT
 - WEB PORT
 - **AUTO PORT FORWARD**
 - NETWORK STREAM
 - FRAME RATE
 - BITRATE
- CONFIG
 - SAVE SETUP TO A USB
 - LOAD SETUP FROM A USB
 - LOAD DEFAULT
 - LOAD FACTORY DEFAULT
- QUICK SETUP
 - USE QUICK SETUP
 - INPUT DESIRED DAYS
 - CUSTOMER SETTINGS
 - RESOLUTION
 - FRAME RATE
 - QUALITY
 - RECORDING
 - DAYS TO RECORD

- DUAL STREAM
 - DUAL RESOLUTION
 - DUAL FRAME RATE
 - DUAL QUALITY

3-2. Setup – Display Mode

Press the SETUP button and select DISPLAY. Then, the DISPLAY menu displays as picture below.

Navigate through the menu items using the mouse or the control button (◀ ▶ ▲ ▼) on the remote control and change the value of the menu item.

Figure 3.2.1. Display mode setup screen

Table 3.2.1. Menu items in DISPLAY mode setup

Item	Description
OSD	Enable/disable on-screen-display.
OSD CONTRAST	Set the visibility level of the On Screen Display (OSD).(0~100)
SEQUENCE	Enable/disable sequential display of video in full screen mode.
SEQ-DWELL TIME	Set the dwell time of each, quad or 9 channels display in sequential display mode.(3-60seconds)
CHANNEL	Select a channel for applying the following settings using the mouse or control button (◀ ▶ ▲ ▼) on the remote control. Press the right square button to change the setting value of all channels at once. Press SEL button to change the setting value of all channels at once. Press a right button of the mouse control just one time if you want to select an item and please do a double-click if you want to change the value. Once you select an item, then press OK to set value for all channels. (COVERT, BRIGHTNESS, CONTRAST, HUE, SATURATION)

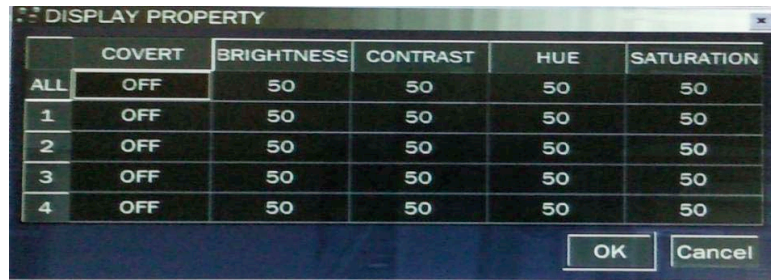

NAME Set the channel name. Press the right square button and set the channel name and select OK using the mouse or the control button (◀ ▲ ▶ ▼) on the remote control. The name can be made by 10 characters at most.

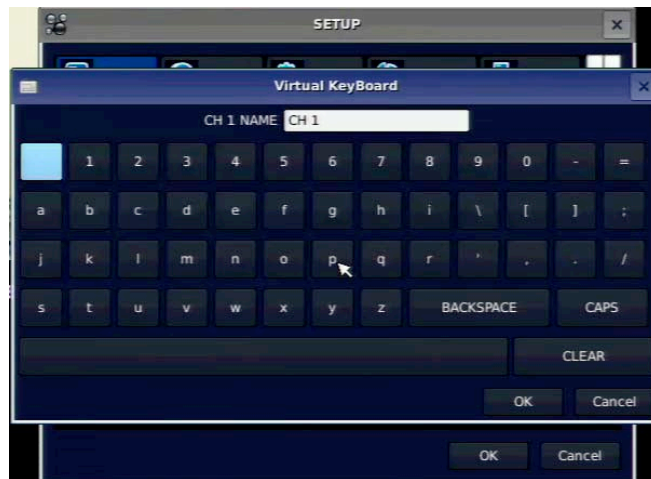

COVERT Enable/disable display of the specified video channel in live display mode.

BRIGHTNESS Change the brightness value of the specified channel. (0~100)

CONTRAST Change the contrast value of the specified channel. (0~100)

HUE Change the hue value of the specified channel. (0~100)

SATURATION Change the saturation value of the specified channel. (0~100)

3-3. Setup – Recording Mode

Press the SETUP button and select RECORD icon. Then, the RECORD menu is displayed as picture below.

Navigate through the menu items using the mouse or the control button (◀ ▲ ▶ ▼) on the remote control and change the value of the menu item.

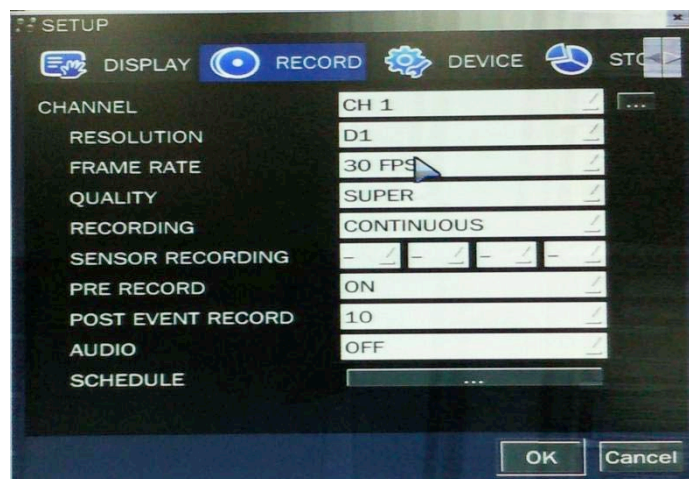
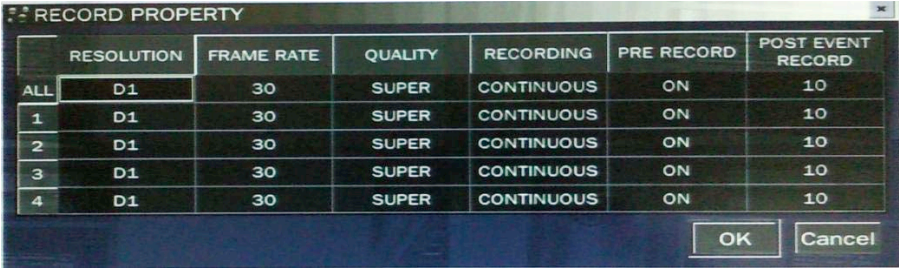

Figure 3.3.1. Recording mode setup screen

Table 3.3.1. Menu items in Recording mode setup

Menu item	Description																
CHANNEL	<p>Select a channel for applying the following settings using the mouse or the control button (◀ ▲ ▶ ▼) on the remote control. Press the right square button to change the setting value of all channels at once. Once you select an item, then press OK to set value for all channels. (RESOLUTION, FRAME RATE, QUALITY, RECORDING, PRE RECORD and POST EVENT RECORD)</p> <div></div>																
RESOLUTION	<p>Select one type among CIF, Half D1 and D1 using the mouse or the control button(◀ ▲ ▶ ▼) on the remote control.</p>																
FRAME RATE	<p>Set the frame rate for the specified channel. The sum of the frame rate values from each channel cannot exceed the maximum frame rates for a specific recording resolution.</p> <p>Typical values of the maximum frame rate for video are as follows.</p> <table><tr><td></td><td>CIF</td><td>Half D1</td><td>D1</td></tr><tr><td>N-0441E</td><td>120/100fps</td><td>120/100fps</td><td>120/100fps</td></tr><tr><td>N-0840E</td><td>240/200fps</td><td>240/200fps</td><td>120/100fps</td></tr><tr><td>N-1640E</td><td>480/400fps</td><td>240/200fps</td><td>120/100fps</td></tr></table>		CIF	Half D1	D1	N-0441E	120/100fps	120/100fps	120/100fps	N-0840E	240/200fps	240/200fps	120/100fps	N-1640E	480/400fps	240/200fps	120/100fps
	CIF	Half D1	D1														
N-0441E	120/100fps	120/100fps	120/100fps														
N-0840E	240/200fps	240/200fps	120/100fps														
N-1640E	480/400fps	240/200fps	120/100fps														
QUALITY	<p>Select the recording quality for the specified channel. Options are:</p>																

	Network, Standard, High, Super and Ultra.
RECORDING	Assign the recording mode for each channel. Options are: Continuous, By Motion, By Sensor, By Schedule or Disable.
PRE RECORD	Enable/disable pre-event recording. Pre-event recording time is 5 seconds and only intra-frames are recorded for pre-event recording.
POST EVENT RECORD	Set the post event recording time duration for the specified channel. (10~30 seconds)
SENSOR RECORDING	Enable setting up to 4 sensors for the specified channel using the mouse or the control button (◀ ▶ ▲ ▼) of the remote control.
AUDIO	Enable/disable audio recording for the specified channel. ● Fixed-available on only from channel 1 to channel 4.
SCHEDULE	Set the recording schedule. Press SEL to go to schedule setup screen.

3-3-1. Recording Schedules

To setup a recording schedule, select SCHEDULE in the RECORD menu. Navigate through the menu items using the mouse or the control button (◀ ▶ ▲ ▼) on the remote control.

[Channel]: Select the specific channel.

[Setup]: Set up using the left button of the mouse to section under the specific day and time. It can set the all section under the specific day or time at a time when pressing the specific day or time. It is also possible to set up recording modes of various type using a Continue(green color), Motion(yellow color) and Sensor button(red color). It can set easy using a drag-and-drop function of a mouse control.

[COPY Schedule]: Set the channel 1 schedule and select the square button of CH2 in COPY SCHEDULE section using the mouse. And, press the COPY button. Then the CH1 schedule is copied to CH2. To remove the setting value, press the CLEAR button.

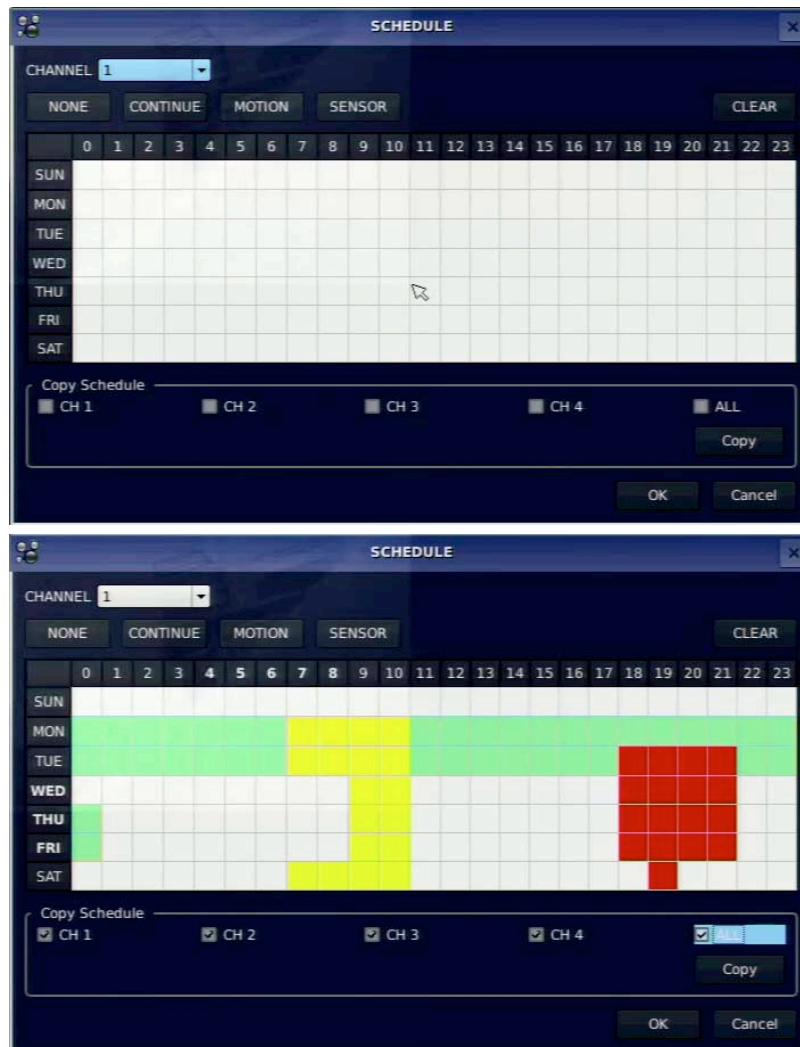

Figure 3.3.2. Schedule recording setup screen

3-4. Setup – Device Mode

Press the SETUP button and enter the password. Select DEVICE icon and press SEL button to enter the setup menu item. Then, the device menu is displayed as picture below. Navigate through the menu items using the mouse or the control button (◀ ▲ ▶ ▼) on the remote control and change the value of the menu item.

Figure 3.4.1. Device mode setup screen

Table 3.4.1. Menu items in Device Setup screen

Item	Description
VIDEO OUTPUT	Set the VGA resolution 1024x768, 1280x1024 or CVBS output. The default values are 1024x768 and CVBS on. When it changes the VGA resolution and saves the value, the system will reboot. When it changes the VGA resolution to 1280x1024, the CVBS is set to Off.
ALARM OUT	Set the sensor, motion, and video loss for each alarm.
PTZ	Set the PTZ camera speed, number, type and ID.
SPOT-OUT	Set the all details for spot monitoring. 4ch supports 1 spot-out and 8/16ch supports up to 2 spot-outs.
CHANNEL	Select specified channel for motion zone setup.
MOTION ZONE	Select either Full Zone or Partial Zone for motion sensing.
MOTION SENSITIVITY	Set the motion sensitivity for the specified channel. Control the motion sensitivity from 1 to 9.
KEY TONE	Enable/disable key tone.
REMOTE CONTROL ID	Select an ID of remote control. 1. Select ID. 2. Press the same number as ID set in DVR on a remote control. 3. Then icon will be displayed on Live screen of DVR that

	respond to the remote control. The options are from 0 to 99
SENSOR	Select sensor NO from 1 to 4
TYPE	Set the type of sensor for the specified channel. Options are: OFF, N/O (normal open), and N/C (normal closed).

3-4-1. ALARM-OUT

Figure 3.4.2. ALARM-OUT setup screen

Table 3.4.2. Menu item in ALARM-OUT Setup screen

Item	Description
ALARM OUT	Available NO is just one (1).
SENSOR IN	Enable setting up to 1 camera of 4 cameras for each alarm.
MOTION ON	Enable setting up to 1 camera of 4 cameras for each alarm.
VIDEO LOSS ON	Enable setting up to 1 camera of 4 cameras for each alarm.
ALARM DURATION	Set the alarm dwell time from 5 to 60 seconds.
ERROR ALARM	Set the error type for the alarm activation. The options are OFF, ALL, HDD ERROR and VIDEO LOSS.

3-4-2 SPOT-OUT setup

Figure 3.4.3. SPOT-OUT setup screen

Table 3.4.3. Menu item in SPOT-OUT Setup screen

N-0441L supports just 1 Spot Out.

Item	Description
SPOT OUT 1	To use the Spot out function, it has to change CVBS to OFF in a Video Output menu.
SPOT TYPE	Spot out 1 supports FULL type. (1 channel only)
SPOT ON EVENT	Enable/Disable display of the channel when an event is active.
SPOT EVENT DWELL TIME	Set the dwell time for the display of the event activated channel. (1-10sec)
SEQUENCE	Enable/disable sequential display of spot channel in full screen. If select ON, spot channel selection screen is displayed.
SEQ-DWEL TIME	Set the dwell time for the spot channel display.(1-10sec)
SPOT CHANNEL	Select a channel for spot monitoring using the mouse or the control button (◀ ▲ ▶ ▼) on the remote control and press OK button.

N-0840L and N-1640L support up to 2 Spot Outs.

Item	Description
SPOT OUT 1	If the Video Output is set to CVBS On, the Spot Out 1 works as CVBS. If the Video Output is set to CVBS Off, the Spot Out 1 supports as Spot Out function and it supports All channel live mode only.
SPOT OUT 2	Regardless the Video Output setting, N-0840L and N-1640L support

	Spot Out 2.
SPOT TYPE	Spot out 2 supports FULL type. (1 channel only)
SPOT ON EVENT	Enable/Disable display of the channel when an event is active.
SPOT EVENT	Set the dwell time for the display of the event activated channel.
DWELL TIME	(1-10sec)
SEQUENCE	Enable/disable sequential display of spot channel in full screen. If select ON, spot channel selection screen is displayed.
SEQ-DWEL TIME	Set the dwell time for the spot channel display.(1-10sec)
SPOT CHANNEL	Select a channel for spot monitoring using the mouse or the control button (◀ ▲ ▶ ▼) on the remote control and press OK button.

3-4-3 PTZ Setup

To control the PTZ functions of the camera, connect a controller to the RS-485 port.

- ① Connect the RS-485 cables of PTZ camera to the RS-485 port on the rear panel.

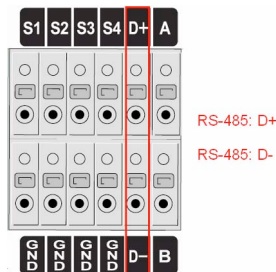

- ② Press the PTZ menu button. Then PTZ menu screen is displayed.

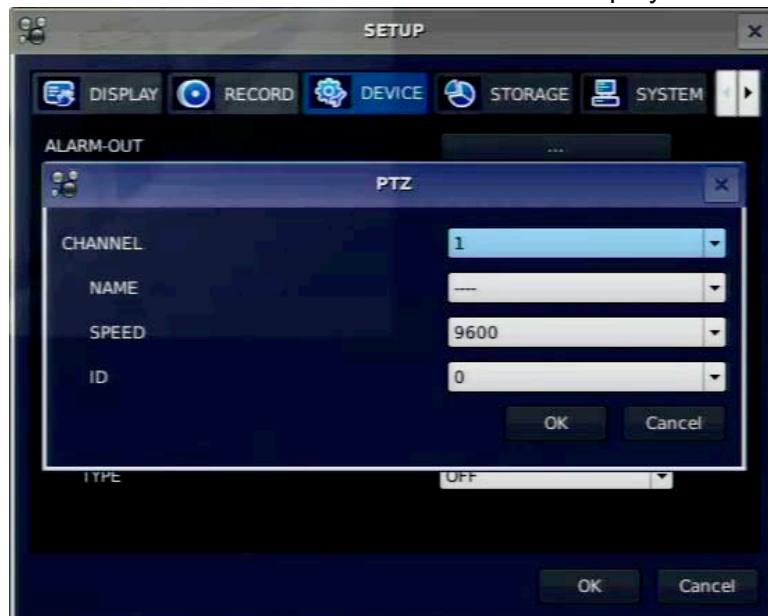

Figure 3.4.4. PTZ Control Setup Screen

Note: For speed dome cameras that support RS-485, connect them directly to the RS-485 port. If the camera is controlled with RS-232C, use an RS-485 to RS-232C signal converter.

On the PTZ control setup screen, you can select or set the protocol type of the camera that is the same as the one installed on the site. If the camera has a specific camera ID, select the camera ID using the mouse

or the control button (◀ ▲ ▶ ▼) of the remote control.

The following options are available on the PTZ setup screen.

CHANNEL (channel number that the PTZ is connected to)

NAME (protocol type)

SPEED (19200, 14400, 9600, 4800, 2400)

ID (0-63)

3-4-4. Motion Zone Setup

Select MOTION ZONE using the mouse or the control button (◀ ▲ ▶ ▼) on the remote control and select either PARTIAL ZONE or FULL ZONE using the mouse control. The default value is FULL ZONE.

If FULL ZONE is selected, the motion setting screen is not displayed. Only set the level of sensitivity for MOTION SENSITIVITY.

FULL ZONE: The motion sensor is active on the whole screen.

PARTIAL ZONE: The motion sensor is active in the set detection frame.

Select the sensor detection position using the mouse or the control button (◀ ▲ ▶ ▼) on the remote control.

Then the color of the position which is selected will be changed. And the press the right button of the mouse or SEL button of the remote control. Press OK button of the SETUP menu to save the setting value.

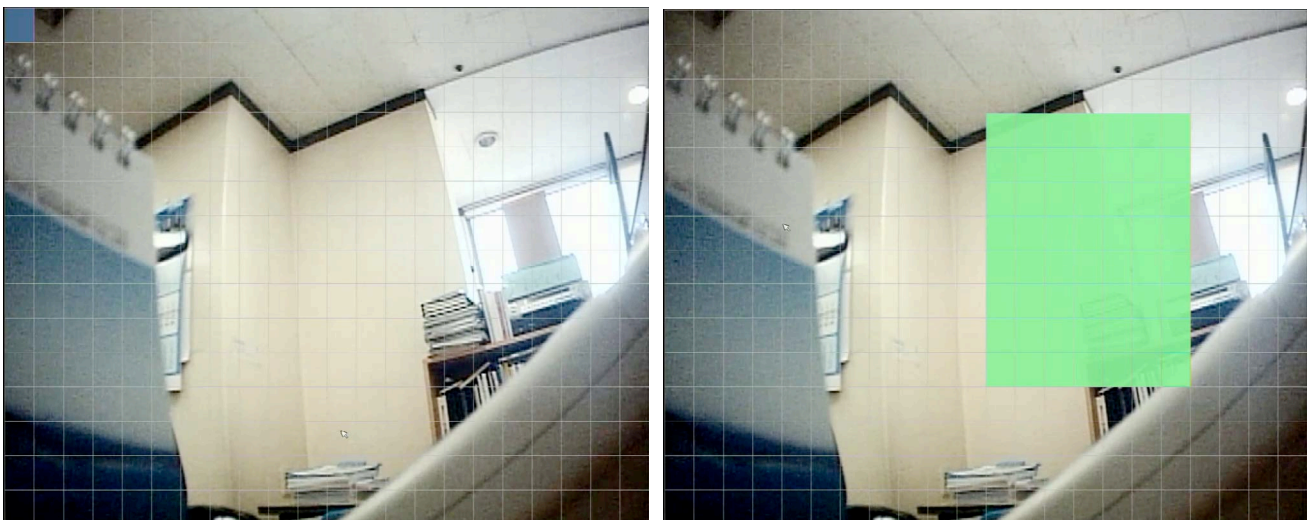

Figure 3.4.5. Motion Zone selection screen

3-5. Setup – Storage Mode

Press the SETUP button and select STORAGE icon. Then, the STORAGE menu is displayed as picture below. Navigate through the menu items using the mouse or the control button (◀ ▲ ▶ ▼) on the remote

control and change the value of the menu item.

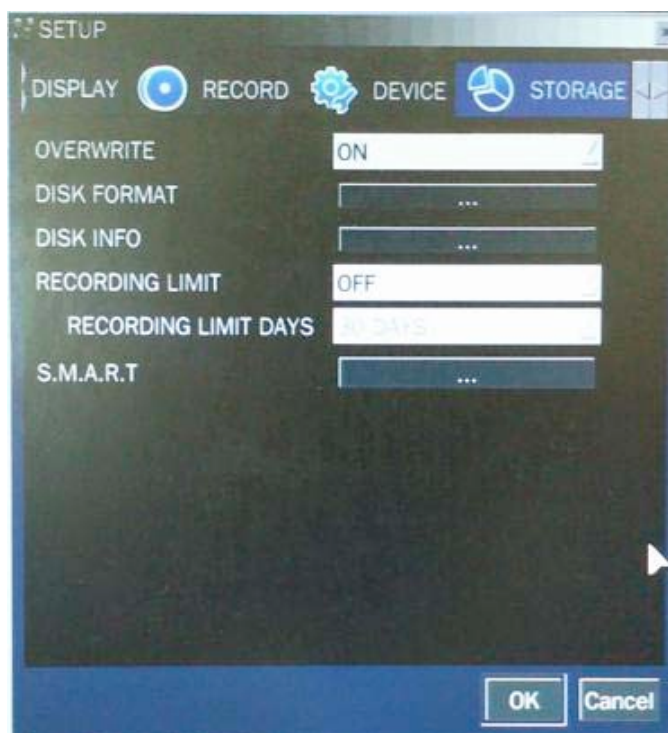
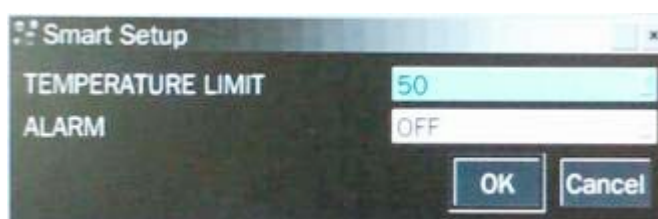

Figure 3.5.1. STORAGE setup screen

Table 3.5.1. Menu items in STORAGE Setup screen

Item	Description
OVERWRITE	When enabled, the DVR will continue recording and overwrite the oldest existing recorded data once the hard drive is full. When disabled, recording will stop once the hard drive is full.
DISK FORMAT	You will have an option YES or NO for the hard drive format. Caution: We recommend that you archive any data that you may need in the future before you format the hard drive.
DISK INFO	Hard drive information
RECORDING LIMIT	Enable/disable recording limit.
RECORDING LIMIT DAYS	Set the recording limit days.(1- 90 days) When setting to 1 day, the data will remove by the hour.
S.M.A.R.T	Set the alarm and beep by setting HDD temperature limit.

3-6. Setup – System Mode

Press the SETUP button and select SYSTEM icon. Then, the SYSTEM menu is displayed as picture below.

Navigate through the menu items using the mouse or the control button (◀ ▲ ▶ ▼) on the remote control and change the value of the menu item.

Figure 3.6.1. SYSTEM Setup Screen

Table 3.6.1. Menu items in SYSTEM Setup screen

Item	Description
DVR ID	Set DVR ID using the mouse or the control button (◀ ▲ ▶ ▼) on the remote control. Press OK to apply the set DVR ID.

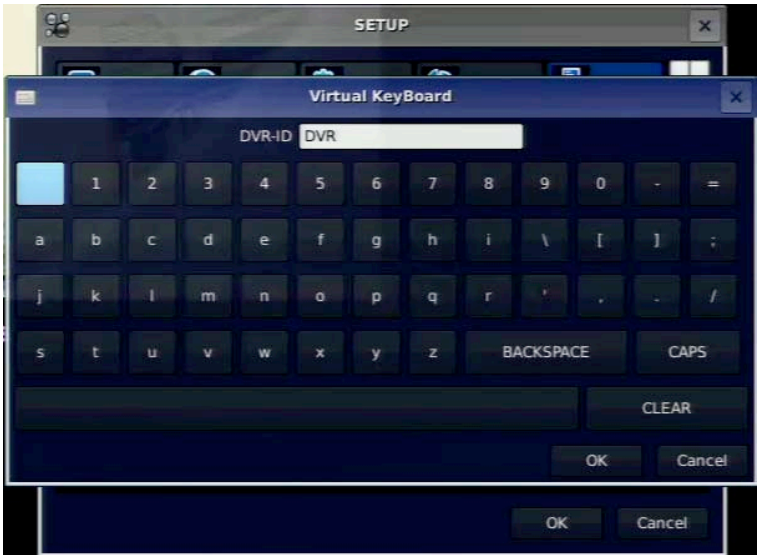

SPACE / Caps Lock(Select either Capital or Lower letter)
BS(Back space: Erase previous character) / Clear(Erase all characters)
The DVR ID can be made by 10 characters at most.

DESCRIPTION

Press the button to view the system information.

(Hardware version, Software version, Storage size, IP address, MAC address and DDNS status and Port Forward Status.)

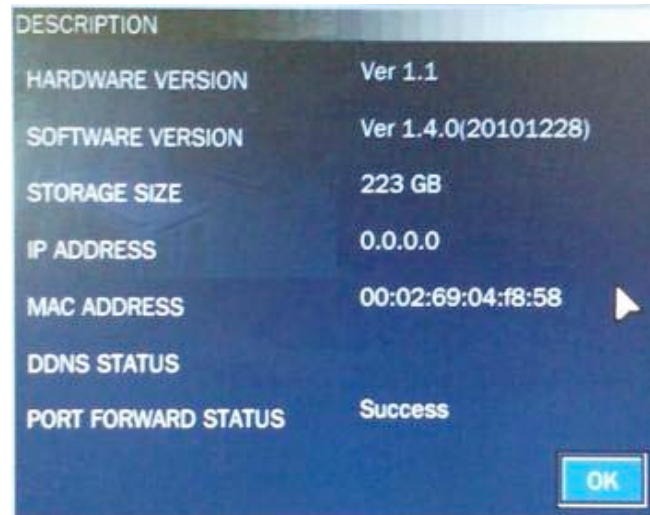

LANGUAGE

Select the display language using the mouse or the control button (◀ ▶ ▶

▼) on the remote control. Once a language is selected, the display language changes.

(English, Korean, Japanese, SP Chinese, TR Chinese, Czech, Finnish, French, Greek, Italian, Dutch, Norse, Russian, Spanish, Turkish, Polish, Danish, Persian, Croatian, German, Portuguese, Portuguese (Brazil), Arabic)

DATE FORMAT

Select the date display format using the mouse or the control button (◀ ▶ ▶

▼) on the remote control. Options are:

(YYYY/MM/DD, MM/DD/YYYY, DD/MM/YYYY, YYYY-MM-DD, MM-DD-YYYY, DD-MM-YYYY)

SET DATE&TIME

Select the display date and time using the mouse or the control button (◀

▶ ▶ ▼) on the remote control and press OK button to set the present date and time.

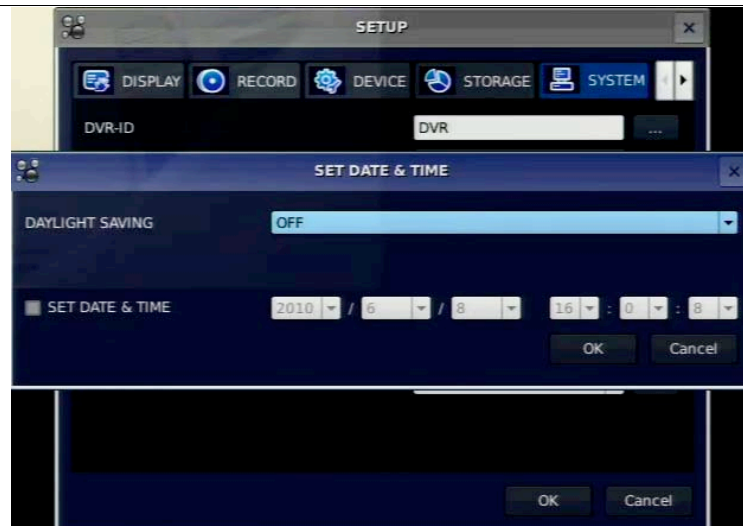

DAY LIGHT SAVING

Select DAYLIGHT SAVING using the mouse and the control button (◀ ▲ ▶ ▼) on the remote control and select the appropriate daylight saving time zone.

If choosing EU or OTHERS, set the applicable conditions.

The options are:

OFF

USA

EU

OTHERS

1. OFF: Daylight saving is not set.
2. USA: Applies the USA daylight saving time.
3. EU: Applies the EU daylight saving time.

- Select the GMT AREA using the control button (◀ ▲ ▶ ▼).

- Set the time difference with the standard time using the control button (◀ ▲ ▶ ▼).

4. OTHERS: If the time zone is neither USA nor E, set the start and end date of the daylight saving period.

- Select BEGIN or END using the control button (◀ ▲ ▶ ▼) and press the SEL button.

- Select the item using the control button (◀ ▲ ▶ ▼), select the

setting value using the control button (◀ ▲ ▶ ▼) and press the

ESC button to return to SET DATE & TIME setup menu.

CAUTION:

- Do not set the start time to 23:00 for DLS.
- DLS can't be applied if the date of BEGIN and END is the same.

CLIENT ACCESS	Enable/Disable remote access through network client software.
BANDWIDTH SAVING	Enable/Disable only key frame transmission. "ON" mode is favorable for use of low network bandwidth. Mostly, set "OFF" for normal use.
SEND EMAIL	Enable/disable the send e-mail function.(ON/OFF)

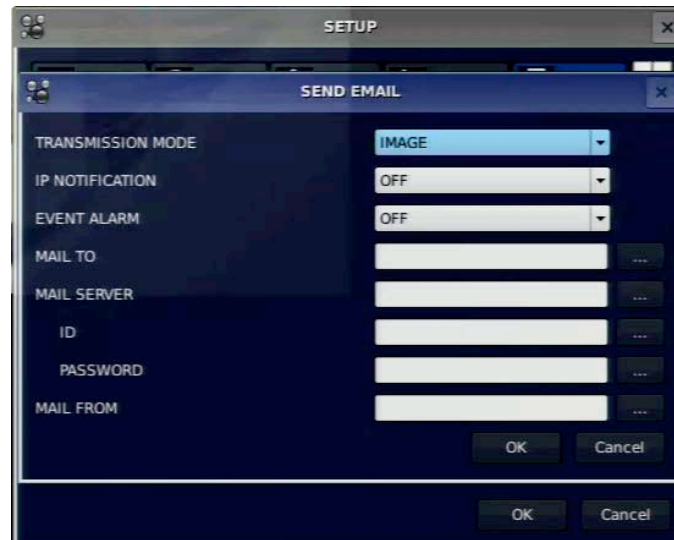

TRANSMISSION MODE: Sending an image only of the channel that triggered the alarm when an alarm event is triggered.

IP NOTIFICATION: Enable/disable sending e-mail when the IP address of your DVR is changed.

EVENT ALARM: Enable/disable sending e-mail reports on the channel that triggered the alarm when an alarm event is triggered.

MAIL TO: Enter the appropriate email address to enable sending e-mail reports using a virtual keyboard.

MAIL SERVER: Enter the appropriate mail server information to enable sending daily e-mail reports using a virtual keyboard.

ID: To set the connection user ID for the mail server using a virtual keyboard. (ex.ID@nadatel.com)

PASSWORD: To set the connection password for the mail server using a virtual keyboard.

MAIL FROM: To set the mail address sent to the destination host using a virtual keyboard.

NTP	NTP is an abbreviation for Network Time Protocol, which is for synchronizing the clocks of computer systems over variable-latency data networks.
------------	--------------------------------------------------------------------------------------------------------------------------------------------------

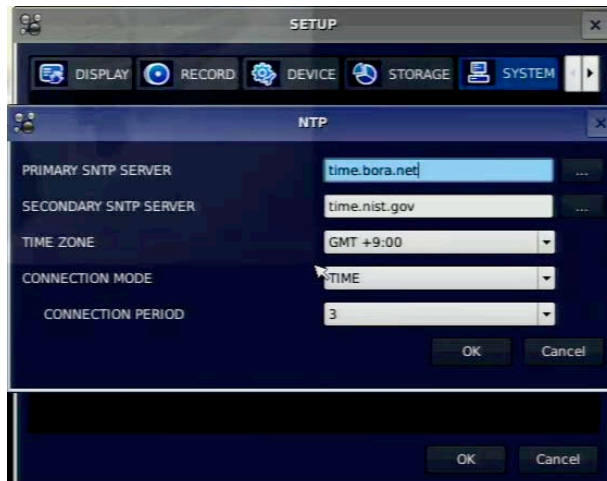

PRIMARY SNTP SERVER: Input the address of the primary NTP time server.

SECONDARY SNTP SERVER: Input the address of the secondary NTP time server.

TIME ZONE: Greenwich Mean Time(GMT) is a term originally referring to mean solar time at the Royal Observatory, Greenwich in London. Because NTP synchronizes with Greenwich Mean Time(GMT) regardless of geography, users must set their own time difference. (Ex.KOREA GMT+09:00)

CONNECTON MODE: Select NTP time server connection mode.

INTERVAL: Synchronize the clock by hours which is set on the connection period menu.

TIME: Synchronize the clock at the time daily which is set on the connection period menu.

CONNECTION PERIOD: 1~24

3-7. Setup – SECURITY Mode

Press the SETUP button and select SECURITY icon. Then, the SECURITY menu is displayed as picture below. Navigate through the menu items using the mouse or the control button (◀ ▶ ▲ ▼) on the remote control and change the value of the menu item.

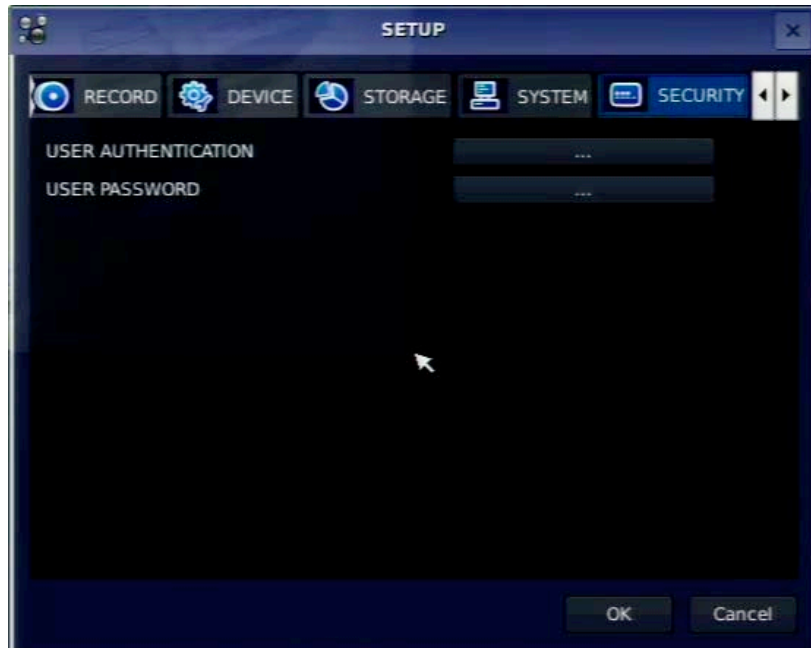

Figure 3.7.1. SICURITY setup screen

Table 3.7.1. Menu Items in PASSWRORD Setup Screen

Item	Description
USER AUTHENTICATION	<p>Admin only can access to the menu.</p> <p>PASSWORD CHECK:</p> <p>Select either V or nothing for the functions such as Setup, Playback(PB), PTZ, Record OFF(R/OFF), and Network</p> <p>V check: Ask for a password when the given function is selected for all users.</p> <p>nothing: Does not ask for a password when the given function is selected for all users.</p> <p>The default value is that there is the password check.</p>
	<p>ADMIN, NETOWRK, USER1, USER2, USER3:</p> <p>V check: It means the user can access to the function.</p> <p>nothing: It means the user cannot access to the function.</p>

USER PASSWORD

Options are ADMIN, NETWORK, USER1, USER2 and USER3.

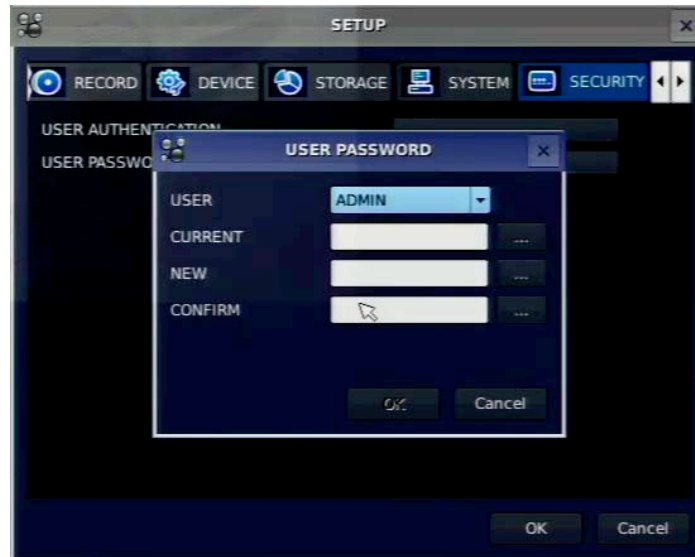

Select USER PASSWORD using the mouse or the control button

(◀ ▲ ▶ ▼) on the remote control and press SEL button. Select

user type and enter the current password. And, enter a new password, enter the same password again to confirm and select OK. Then the message "PASSWORD CHANGED" is displayed.

The factory default password is **1111**.

When user set this function, they can see a user login window. Then, user can select one of user types (ADMIN, USER1, USER2, USER3) using the mouse or the control button (◀ ▲ ▶ ▼) on the remote control. Then password input screen will be displayed. User can select a password using the mouse or the control button (◀ ▲ ▶ ▼) on the remote control. The factory default password is 1111. It is highly recommended to assign a new password to protect the system. User can assign a new password in the SECURITY setup menu.

3-8. Setup – Network Mode

Press the SETUP button and select NETWORK icon. Then, the network menu is displayed as picture below.

Navigate through the menu items using the mouse or the control button (◀ ▲ ▶ ▼) on the remote control and change the value of the menu item.

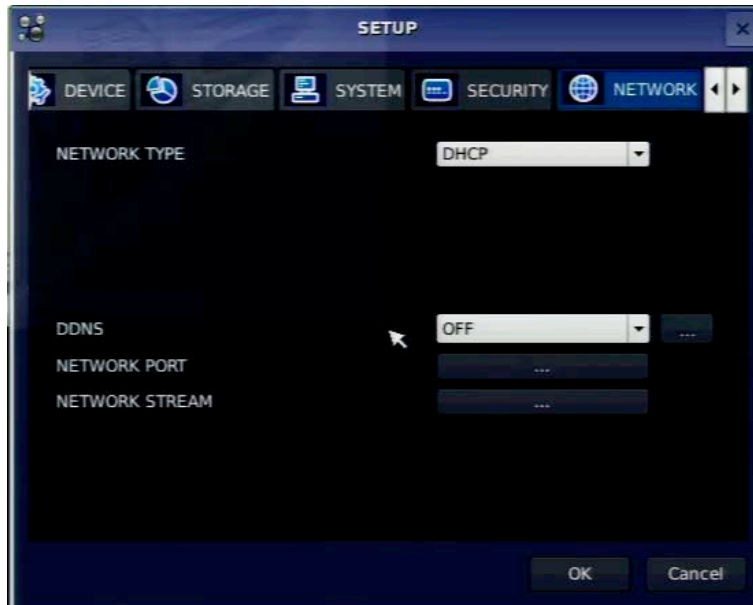

Figure 3.8.1. NETWORK setup screen

Table 3.8.1. Menu items in Network Setup screen

Item	Description
NETWORK TYPE	Select a type of network connection. Options are: DHCP, ADSL, LAN Note. Other parts of the network setup screen change depending on what network type you select.
DHCP	DVR automatically get IP varying from time to time from network and does not therefore need to be set.
ADSL (PPPoE)	ID: Registered ID is necessary for ADSL connection. Password: Registered password is necessary for ADSL connection.
LAN	IP: Register IP address that is assigned for DVR. Gateway: Register Gateway that is assigned for DVR. Subnet Mask: Register Subnet Mask that is assigned for DVR.
DDNS	Enable/disable using domain name address through DDNS server. “ON” mode, DDNS server name appears for domain registration. DDNS 1: Select one type among the following three DDNS server. <USA> www.ddnscenter.com <Korea> www.okddns.com <Others> www.bestddns.com DDNS 2: Select this type when wants to use other general-purpose DDNS Server. DDNS INTERVAL: Set the connection interval (5-60minutes)
NETWORK PORT	Set a proper port number for connecting to network.
PORT	Port number (Default: 5445)

WEB PORT	Web Sever Port number (Default: 80)
AUTO PORT FORWARD	Set the port forwarding for connecting to network.
NETWORK STREAM	Set the value for network streaming.

3-8-1. Network Types

3-8-1-1. DHCP

An IP address is automatically assigned by the DHCP server, which automatically assigns IP address and other parameters to new devices.

When ADSL or other network being used adopts variable IP method, not fixed IP. This option is used as a way to automatically get IP address.

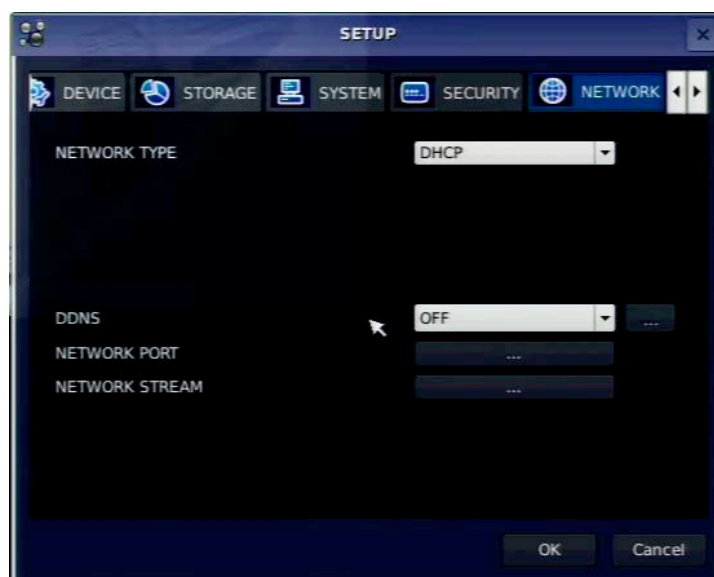

Figure 3.8.1. Network setup screen – DHCP

3-8-1-2. ADSL (PPPoE)

To use this ADSL (PPPoE) function when the network type connected DVR is using PPPoE method.

If ADSL type is not using inputting IP and Password like VDSL or if DVR is installed in IP sharer, a user can not select this function. In this case, a user should select DHCP or LAN.

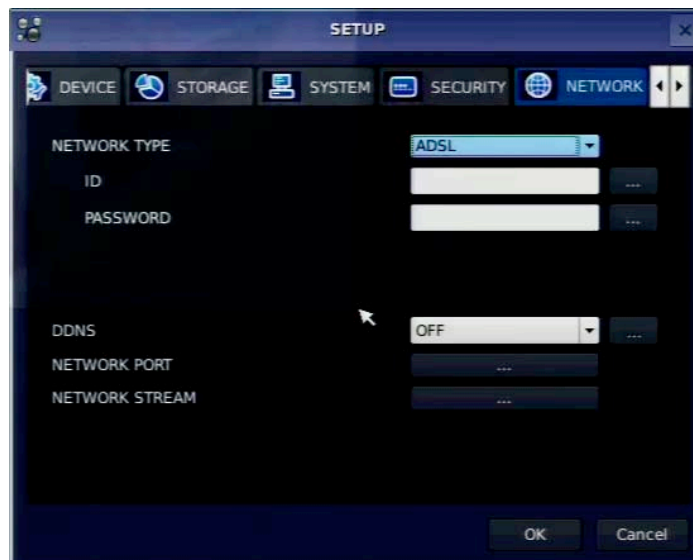

Figure 3.8.2. Network setup screen – ADSL

Table 3.8.1. ADSL

Item	Description
ID	The user ID for the ADSL connection
PASSWORD	The password for the ADSL connection

3-8-1-3. LAN

1. For the use of fixed IP.

(See your network administrator if you do not have this information)

2. When DVR is installed in IP sharer that is connected with ADSL, a user can assign fixed IP to DVR from IP sharer itself using “DMZ” function out of such sharer.

Input IP set in DMZ on “IP” field and Gateway of ADSL modem on “Gateway” field. Similarly, for Subnet Mask, DNS address, input relevant values in IP sharer.

Figure 3.8.3. Network setup screen – LAN

Table 3.8.2. LAN

Item	Description
IP	The fixed IP address of the DVR unit.
SUBNET MASK	The subnet mask for the LAN
GATEWAY	The IP address of the Gateway
1st DNS	The address for the DNS server
2nd DNS	The address for the DNS server

3-8-2. DDNS

User can use the function to connect to a network with a domain name. When it selects a Sever 1, user can select one type among three DDNS Servers which be supporting for free. (okddns.com for Korea, ddnscenter.com for USA and bestddns.com for other area including EU) The DDNS interval can be set from 5 to 60 minutes. To connect to a network with a domain name, user also has to register a MAC address and create a unique domain name to <http://www.bestddns.com>, <http://www.okddns.com> or <http://www.ddnscenter.com>. Please refer to Appendix: How to connect network section for the detail of the registration.

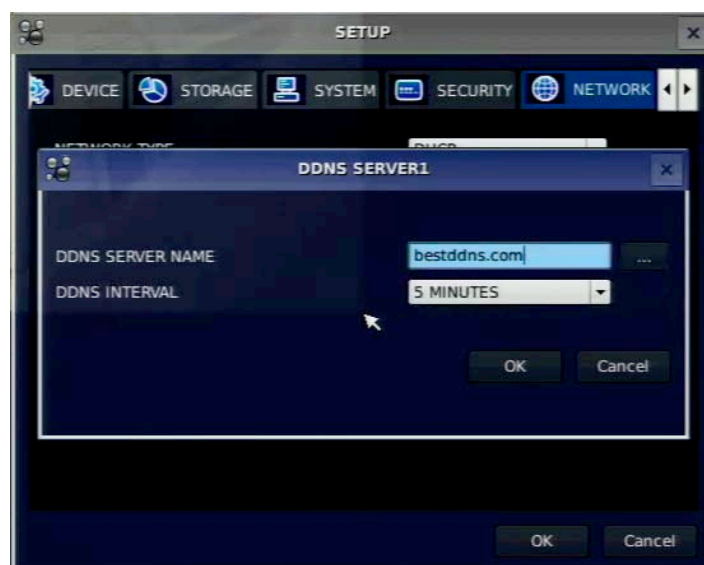

Figure 3.8.4. Network setup screen – DDNS Server 1

If user wants to use other general-purpose DDNS Server, select a Sever 2. Then, user has to input the server name, ID and password using a virtual keyboard.

Figure 3.8.5. Network setup screen – DDNS Server 2

3-8-3. Network Ports

When you connect one or more DVRs to a network through an IP sharing device, each device must have a unique TCP port number for access to each unit from outside the LAN. Also, the IP sharing device must be configured for port forwarding so when each port is accessed on the IP sharing device, it will forward to the appropriate DVR.

Note: This port number is listed next to the Port menu option in the Network Setup screen. If you plan to access the DVR units only from within the same LAN, the TCP port does not have to be changed.

Note: Port Forward function will be supported to the next version.

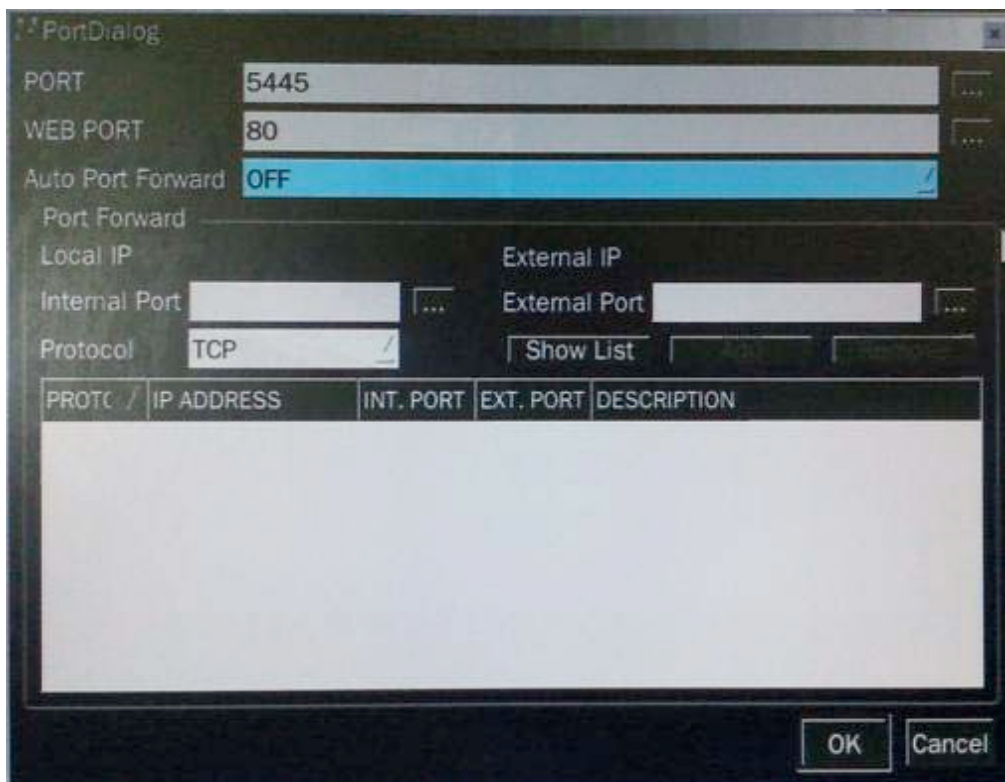

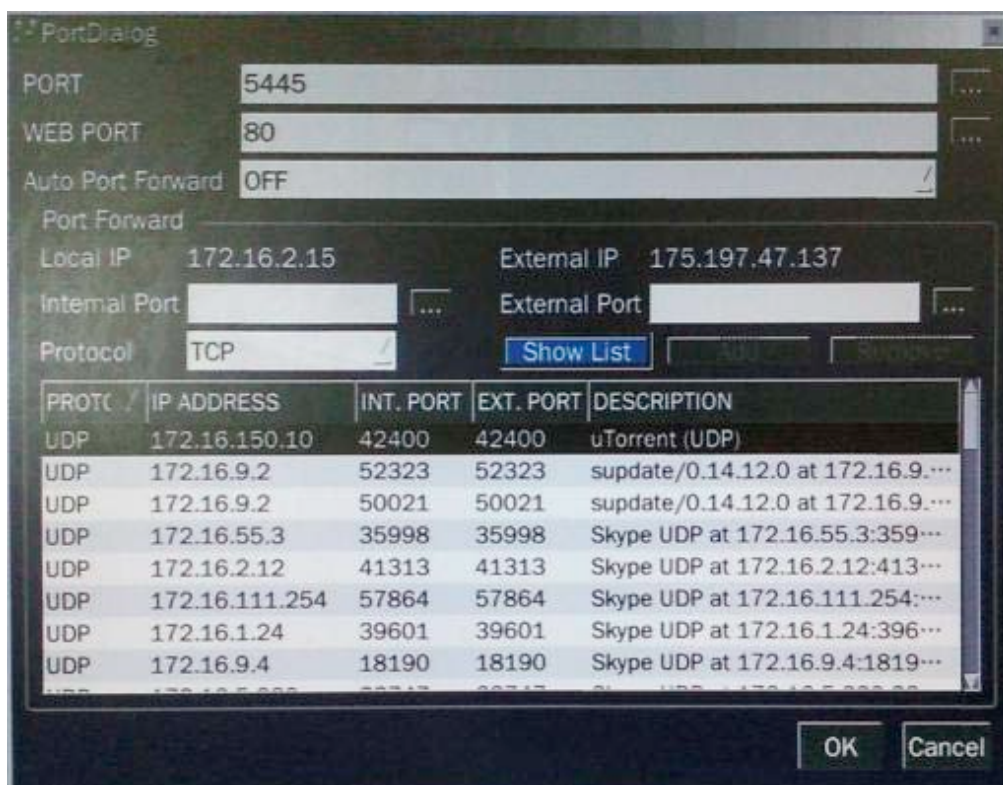

Figure 3.8.6. Network setup screen – Network Port

Network access beyond a router

In order to access the DVR remotely beyond a router (firewall), the user must open TCP port for command level, live channels and storage channels. User need to open 2ports numbers on the router; the DVR port number 5445 and the WEB port number 80.

If this port is not opened properly, user can not access DVR beyond a router.

Auto Port Forward

To use an Auto Port Forward function, user's router has to be supported UPNP function surely.

Auto Port Forward function is very useful because user doesn't want to change a setting value of their router and can set or change the port to the DVR system itself. **However, please note that user has to set again the port when the router is rebooted.**

The default values are 5445 for port and 80 for web port. First of all, press a Show List button after changing Auto Port Forward to OFF. Then, full list on the network will display. A Local IP and External IP will display also. Check if there is the default value of 5445 and 80. If no, press an OK button after changing Auto Port Forward to ON. If there is the default value of 5445 and 80 on the list, change the default port numbers and press OK button after changing Auto Port Forward to ON. At that time, user has to come out the SETUP menu after saving the value. Then, user can check to the System Information menu in Live mode if the setting is success or not.

3-8-4. Network Stream

User can set the frame rate and the bit rate for a network stream classified by channel. Total frame rate of N-0441L is CIF 60fps/50fps (NTSC/PAL). N-0840L and N-1640L is CIF 120fps/100fps (NTSC/PAL). The bit rate can be set one out of 128, 256, 384, 512 and 768.

<Note> The network streaming is possible to set up to the recording frame rate of the channel.

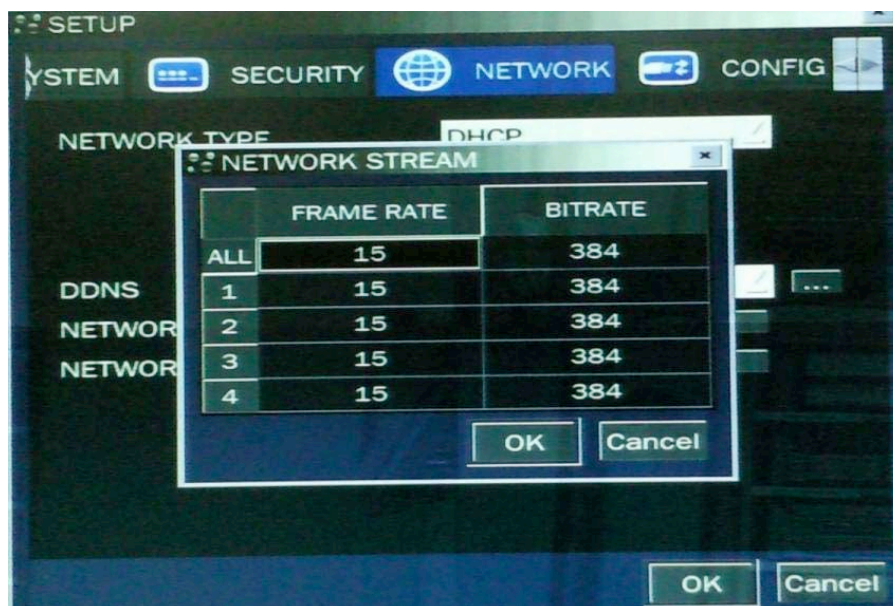

Figure 3.8.7. Network setup screen – Network Stream

3-9. Setup - CONFIG Mode

Press the SETUP button and select CONFIG icon. Then, the config menu is displayed as picture below.

Navigate through the menu items using the mouse or the control button (◀ ▲ ▶ ▼) on the remote control and change the value of the menu item.

Figure 3.9.1. Config setup screen

Table 3.9.1. Config setup

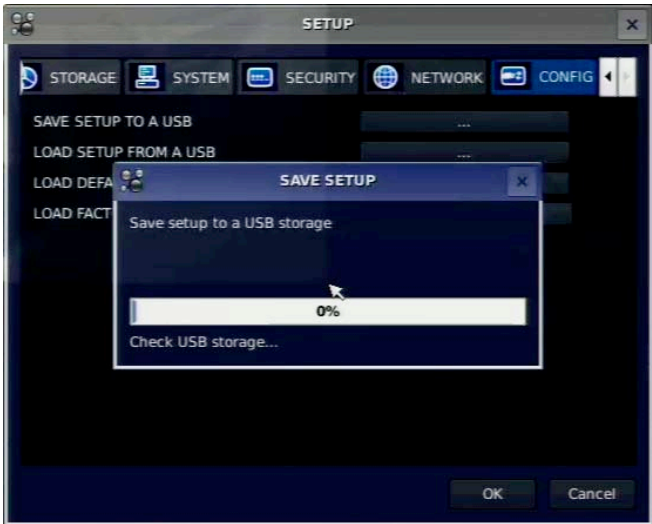
Item	Description
SAVE SETUP TO A USB	User can save the current configuration (Setting values) of DVR to the USB memory stick. Put the USB stick on the front panel and press the button to start the saving process.
	
LOAD SETUP FROM A USB	User can upload the configuration of DVR to another DVR using the USB Memory stick. Put the USB stick on the front panel and press the button to start the loading process.
	
LOAD DEFAULT	Press the button to reset the system to the default settings.

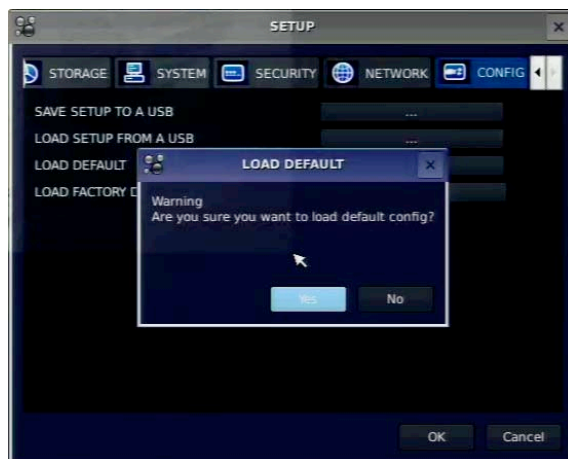

(The follow settings such as **Language, DVR ID, Security User Authentication, Security User P/W, Date format, DLS settings, Network settings, HDD overwrite, Limit recording, HDD serial number, and HDD ERROR time** will not be included.)

LOAD FACTORY DEFAULT

Press the button to reset the system to the factory default settings.

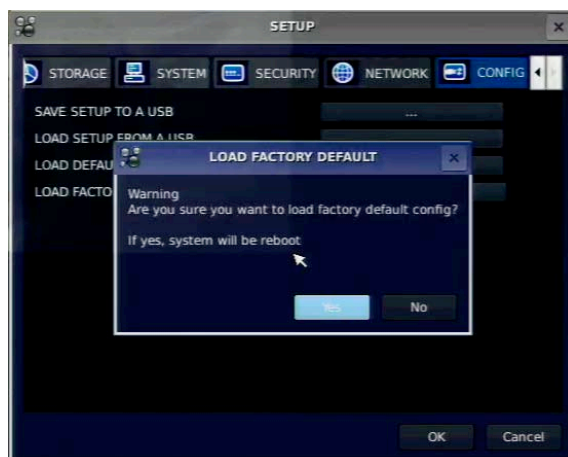

3-10. Quick Setup

Press the SETUP button and select QUICK SETUP icon. Then, the QUICK SETUP menu is displayed as picture below. Navigate through the menu items using the mouse or the control button (◀ ▲ ▶ ▼) on the remote control and change the value of the menu item.

The QUICK SETUP has high priority than other setting values on RECORDING and NETWORK menu. The QUICK SETUP also cannot set to classified according to channel.

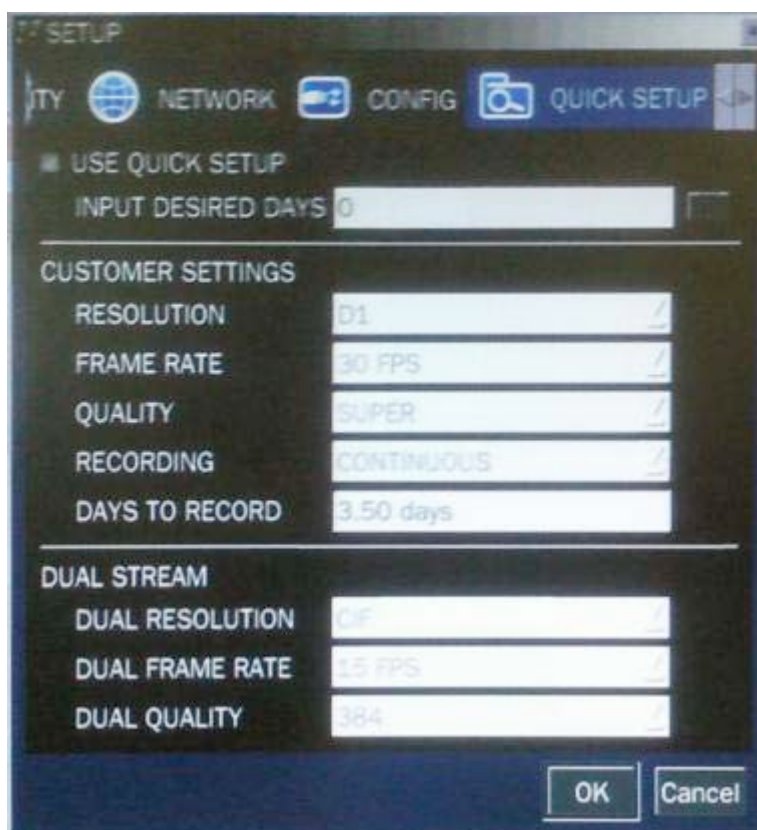

Figure 3.10.1. Quick Setup screen

Table 3.10.1. Quick Setup

Item	Description
USE QUICK SETUP	Tick in a box to use the Quick Setup. When user inputs period which they want to record, the system displays a recommended resolution, frame rate, quality and recording type after calculating the capacity of the mounted HDD. At that time, the priority is followed by the order of the items; resolution, frame rate, quality and recording type.
CUSTOMER SETTINGS	User can change the setting value such as resolution, frame rate, quality and recording type. By the setting value, the days to record will change.
DUAL STREAM	User can set the dual stream. This dual stream setting takes precedence over the network stream setting of Network menu.

3-11. Saving Setup

To preserve the setup values that you have changed, select YES.

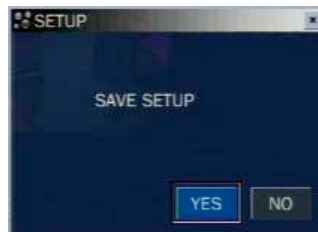

Figure 3.11.1. SAVE SETUP screen

4. Live, Search and Playback

4-1. Live Viewing Screen

In the Live screen, video inputs from the cameras are displayed as they are configured in the Display Setup screen. Various on-screen display (OSD) symbols, which indicate the status of the DVR, are described in Table 4.1.1.

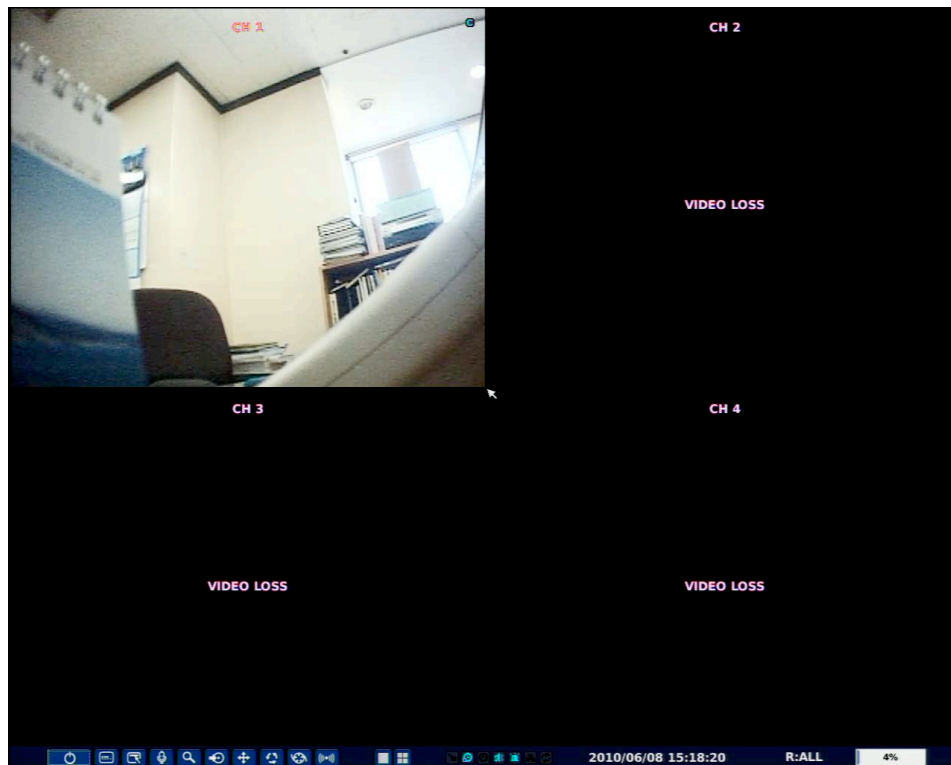

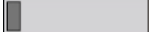

Figure 4.1.1. Live Viewing Screen

The following status bar hides automatically and appears again when putting a mouse pointer to the bar.

Table 4.1.1. Status Indicator Icons in Live Viewing Screen

Icon	Description
	Power On/Off button.
	Lock/Unlock Setup button.
	Setup button. Click this button to go to a setup menu.

	Audio button. Click this button to set an audio reception type; Audio Mute, just 1 channel or 4 channels. To set just 1 channel, select a specific channel on the live screen at first.
	Search button. Click this button to go to a search menu.
	Backup button. Click this button to do a back-up.
	PTZ button. A PTZ control window displays when it clicks this button.
	Sequence button. Click this button to use a sequence function.
	Manual Record button. Click this button to record at once.
	Alarm-out function On/Off button. An alarm is stopped and an alarm setup lamp is right out when it clicks this button during the alarm is in progress.
	Click the split screen icon to change the current split screen mode using the mouse or SEL button.
2009/04/14 17:23:40	Displays the current date and time.
R:A	Remote control ID display. If a remote ID is not set, the message "A(all)" is displayed.
 15%	Displays the amount of recording on the hard disk from 0-99%.
	Indicates that HDD is recycled.
	Continuous recording in progress.
	Manual recording in progress. To set the Manual recording mode, press the Record button on the front panel.
	Motion alarm recording in progress.
	Sensor recording in progress.
	Indicates that the lock is set. To
	Audio mute. To set audio mute, press the Audio button on the front panel.
	Single audio display. To set audio single for highlighted channel only, press the Audio button on the front panel.
	To mix audio display, press the Audio button on the left side.

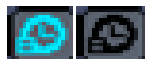

Indicates that alarm is set. To set the alarm function, press the Alarm button on the front panel.

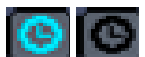

Indicates that alarm output is activated.

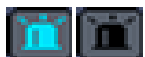

Event indicator. When there is an event (motion recording, video loss, HDD fail, S.M.A.R.T), this icon will be highlighted bright.

Indicates that a network client is connected to the DVR.

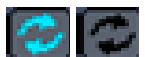

Indicates that sequencing mode is enabled.

4-2. SEARCH Screen

To enter the search screen, select SEARCH menu on the screen using the mouse or press SEARCH icon on live screen.

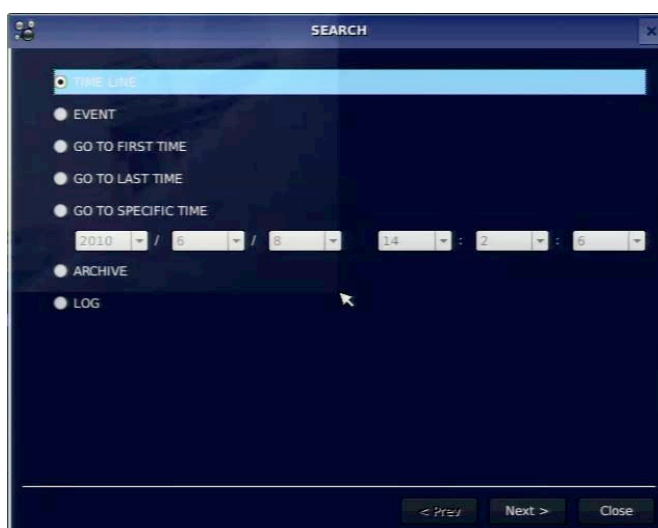
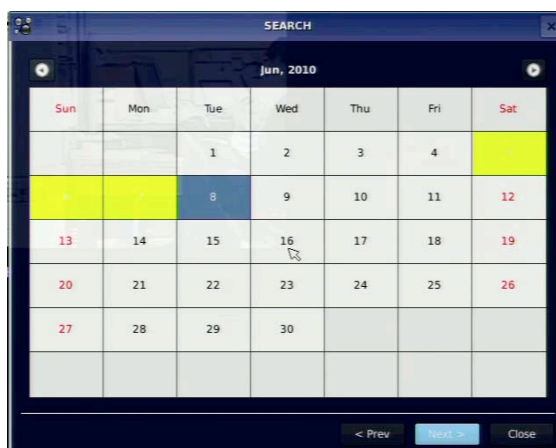

Figure 4.2.1. Search Screen

There are 7 ways of search menu such as TIMELINE, EVENT, GO TO FIRST TIME, GO TO LAST TIME, GO TO SPECIFIC TIME, ARCHIVE and LOG on the screen.

4-2-1. TIME-LINE Search

The TIME-LINE search window is used to find the stored video by using the time line bar.

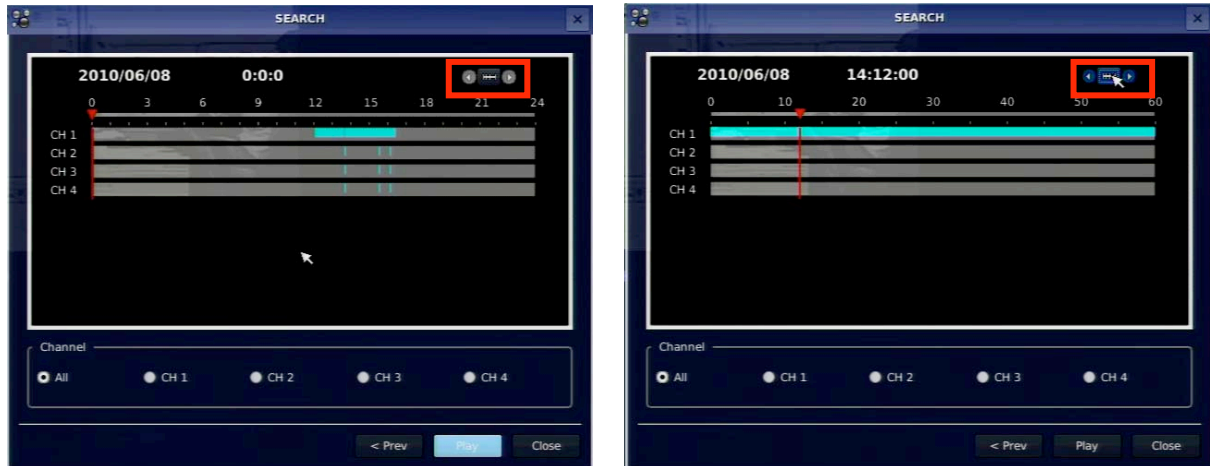

When it clicks a Timeline menu, user can see a calendar which has recording data. Select a specific date and time. Use a drag-and-drop function of the mouse control. User can select a specific minutes using a button in the above red box. Press a PLAY button after setting a specific time. Press the PREV to return to the SEARCH window.

4-2-2. Event Search

The Event Search window is used to find stored video.

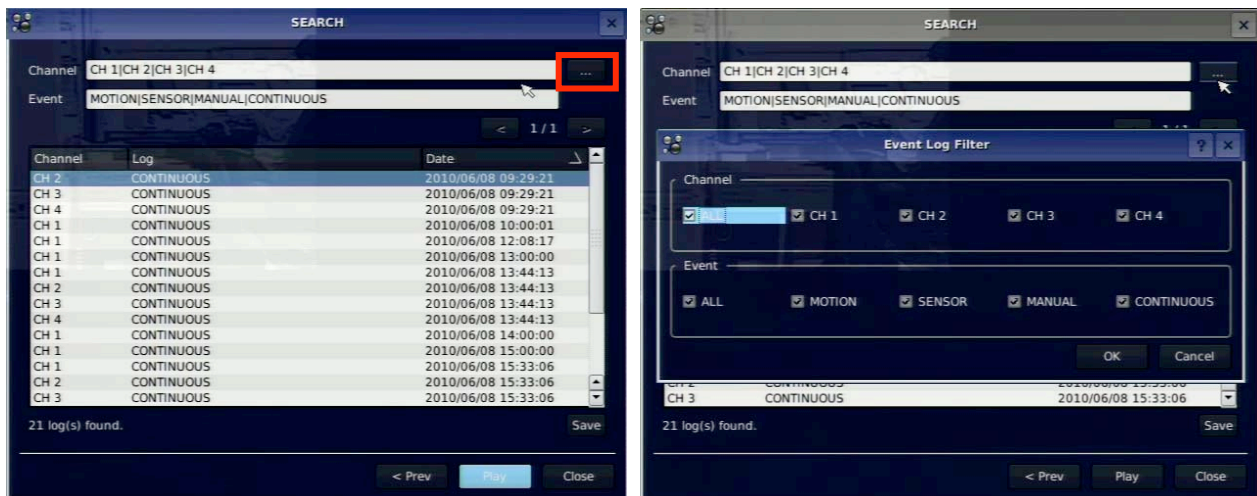

Figure 4.2.2. Event Search screen

When it clicks an Event menu, user can see a calendar which has recording data. Select a specific date and then user can see all data. Press a PLAY button to playback the data or a SAVE button to save the data at once after selecting a specific data. User can find a data of the specific channel and event using a button in the above red box. Press the PREV to return to the SEARCH window.

4-2-3. Go To First Time

You can access from the oldest recorded data on the DVR hard drive by selecting GO TO FIRST TIME on the SEARCH window. Press the PREV to return to the SEARCH window.

4-2-4. Go To Last Time

You can access from the last minute recorded data on the DVR hard drive by selecting GO TO LAST TIME on the SEARCH window. Press the PREV to return to the SEARCH window.

4-2-5. Go To Specific Time

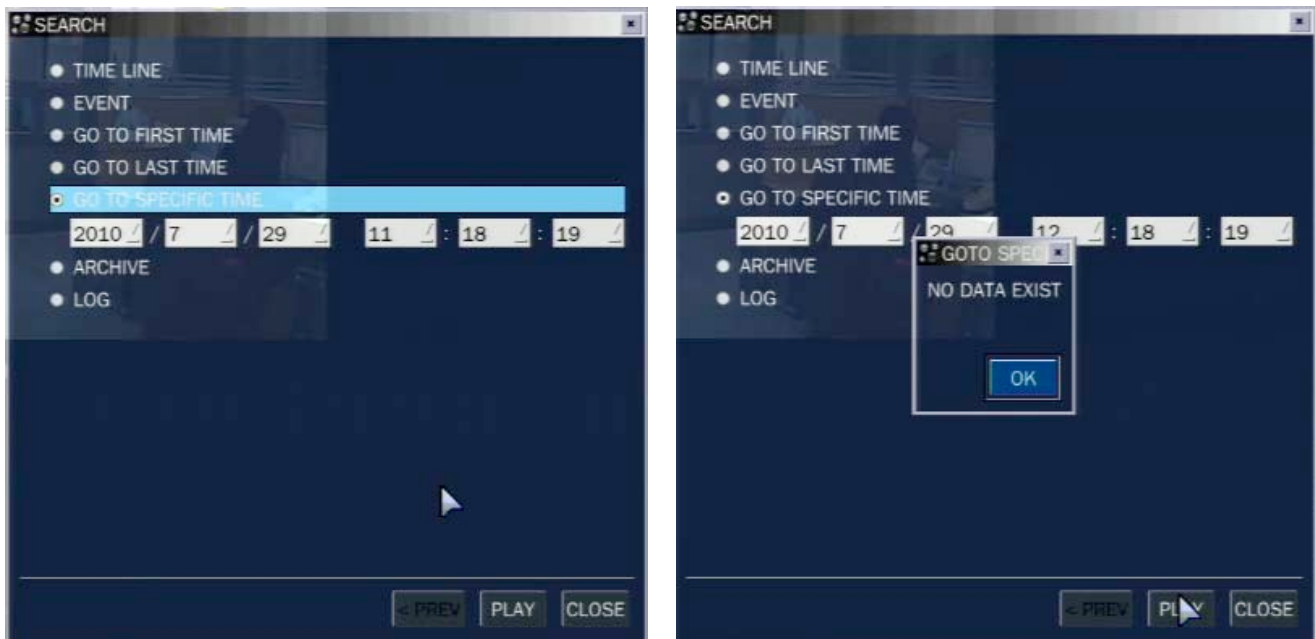

Figure 4.2.3. Go To Specific Time

User can search for video data from a specific instance by setting the date and time in the Go To Specific Time menu. Use the mouse or the control button (◀ ▶ ▲ ▼) on the remote control to change the date and time value and press the PLAY button after setting. If there are not video data in the set date and time, No Data Exist message displays.

4-2-6. Archive Search

The ARCHIVE Search window is used to find previously stored video or images.

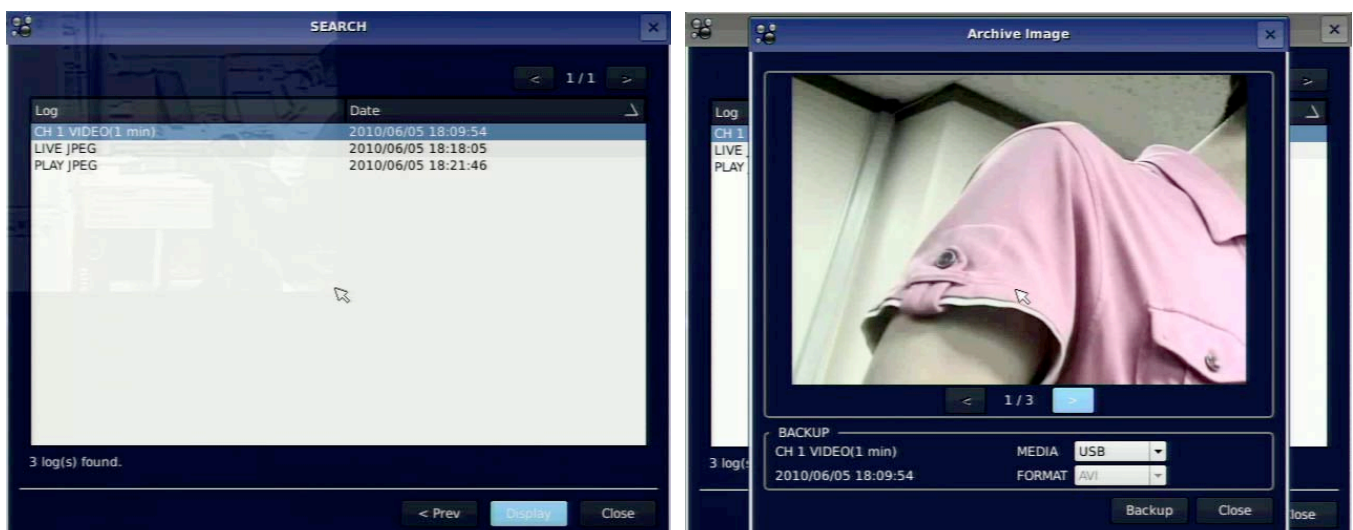

Figure 4.2.4. Archive Search Screen

When it clicks an Archive menu, user can see a calendar which has recording data. Select a specific date and then user can see all data. When it presses a Display button, the still image or the first frame of the selected video is opened and user can save the data.

4-2-7. Log Search

You can access the LOG list search screen by selecting LOG on the SEARCH window.

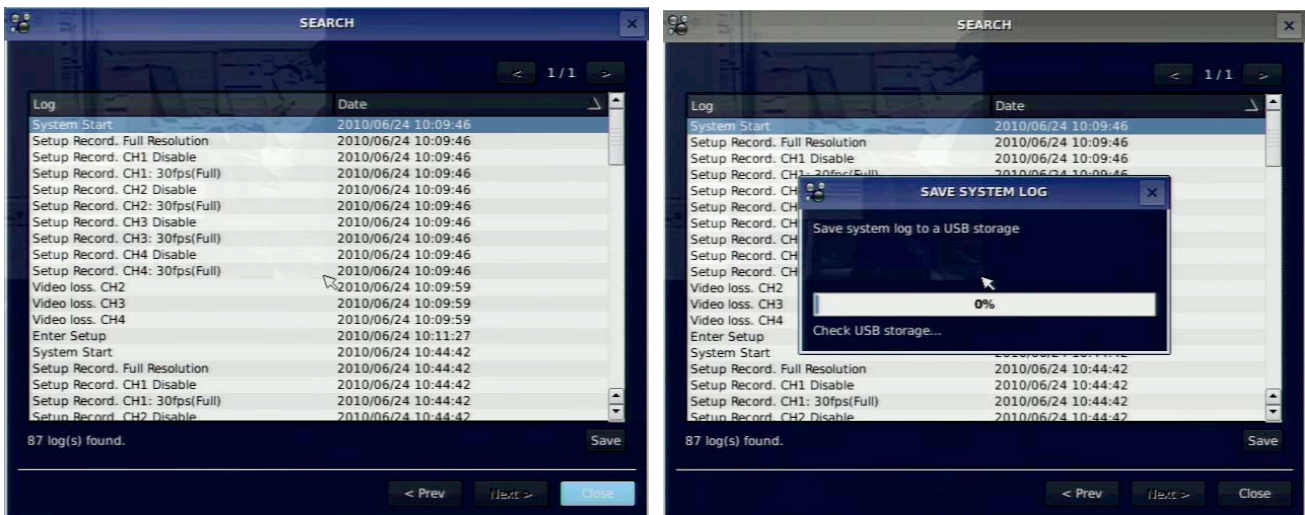

Figure 4.2.5. Log Search Screen

When it clicks a Log menu, user can see a calendar which has recording data. Select a specific date and press NEXT button. Then user can see all log data. Press SAVE button to save the data and then the data is saved to text file format.

4-3. Play mode

During playback of a recorded event, the mode changes from SEARCH to PLAY. While in PLAY mode, you may return to the SEARCH screen by pressing the X button on the status bar or the ESC button of a remote control.

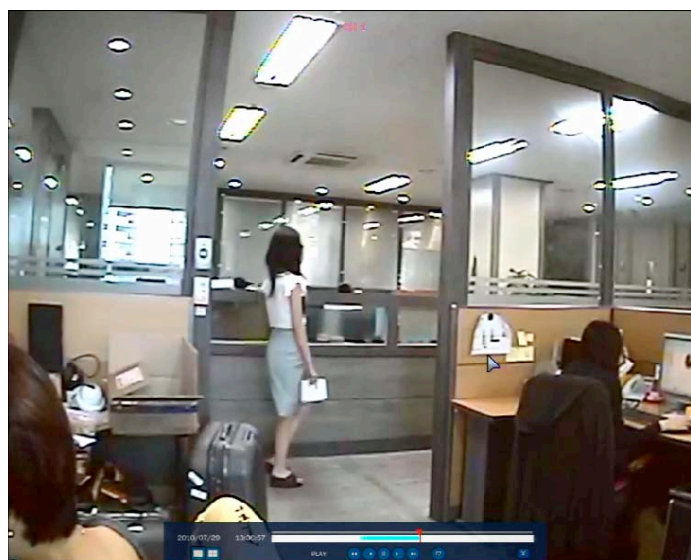

Figure 4.3.1. PLAY Mode Screen

The following status bar hides automatically and appears again when putting a mouse pointer to the bar.

Table 4.3.1. Button functions in PLAY Mode

Button	Description
	Return to the previous menu screen, search window, or exit from the Menu
	Press to rewind the footage at 1x, 2x and 4x speeds. Reverse playback speed is shown as -1x(normal), -2x (2 times normal) and -4x (4 times normal) at the bottom right of the screen.
	Jump/Step backward. The playback position moves 60 seconds backward.
	Press to play or pause recorded video.
	Jump/Step forward. Playback position moves 60 seconds forward.
	Press to fast forward the footage at 1x, 2x and 4x speeds. Playback speed is indicated as +1x, +2x and +4x for normal, twice and 4 times of the regular speed at the bottom right of the screen.
	Press to backup the video.

5. PTZ Control

To control the PTZ functions of the camera, select PTZ menu on the screen using the mouse. Select the item you wish to control the PTZ camera and control them using the mouse or the control button (◀ ▶ ▶ ▼) on the remote control. Please refer to the table 5.1. for the control.

Table 5.1. Button Functions in PTZ Control

Item	Description
INITIALIZE	Initialize the PTZ settings of the selected camera.
PAN / TILT	Select PAN/TILT using the mouse or the control button (◀ ▶ ▶ ▼) and press SEL button on the remote control. Adjust the tilt(UP/DOWN) / pan(LEFT/RIGHT) position

Figure 5.1. PTZ Control Screen

	using the mouse or the control button (◀ ▲ ▶ ▼) on the remote control.
ZOOM / FOCUS	<p>Select ZOOM/FOCUS using the mouse or the control button (◀ ▲ ▶ ▼) and press SEL button on the remote control.</p> <p>Adjust the zoom(Mouse Wheel Down or Up/Down button of the remote control)/focus(Mouse Wheel Up or Left/Right button of the remote control)position.</p>
OSD	Select the OSD to enter the menu. Control keys are Right, Left, UP, Down, Select, Far (REW KEY), and Near (FF KEY). Press the ESC button to return to the main menu. Press the PTZ button to escape from the OSD menu.
AUTOSCAN	<p>Press the right key (▶) on the control button to start auto scan</p> <p>Press the left key (◀) on the control button to stop auto scan.</p>
PRESET	<p>Select the PRESET and press the left key (◀) on the control button. Then, number input window will appear. Set the number (3 digits) using the number key and press the SEL to set the preset number for the current position.</p> <p>Press the right key (▶) on the control button and set the number (3 digits) to go to the preset number.</p>
TOUR	<p>Select the TOUR and press the right key (▶) on the control button. Then, number input window will appear. Set the number (1 digit) using the number key and press SEL to make the group number work.</p> <p>Press the left key (◀) on the control button to stop tour.</p> <p>User can set the preset number in the tour group of the</p>

OSD menu.

NUMBER	Available only on the TOUR and PRESET menu.
	Press the ESC button to return to the main menu.

- **Preset/ Tour/ OSD/ Autoscan function are available on the specific model AP8777 and PMA-200.** (Select it in the NAME of PTZ setup menu)

Table 5.2. Description of RS-485 port

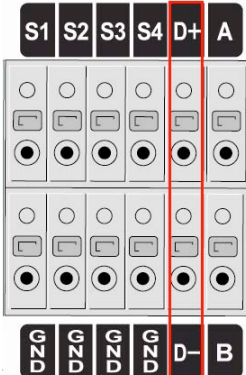
	Data +
	Data -

6. Back up

6-1. Still Image backup onto USB flash memory

Still images can be captured and archived onto the USB stick or hard drive in live mode or while playing back recorded video. In live mode, press the BACKUP button to launch the archive function or select BACK UP menu on the screen using the mouse.

1. Select a specific channel which wants to backup on live screen.
2. When you press BACKUP button, the archiving screen will display as Figure 6.1.1.
3. Once you press Backup button, the system will start to archive the data to the selected media.

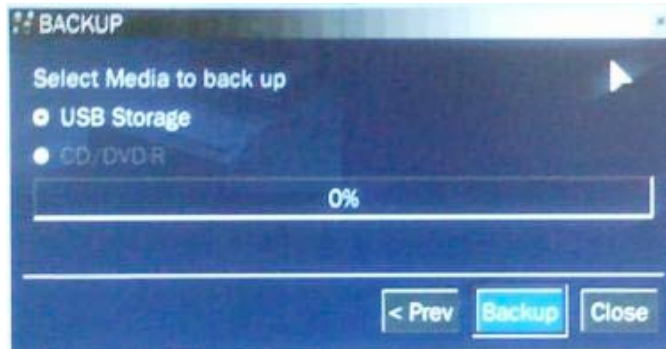

Figure 6.1.1. Still Image Archiving and Backup Screen

NOTICE For a backup using a USB stick, a format of the USB stick has to be set to FAT32.

6-2. Video backup onto USB flash memory

Video can be captured and archived onto the USB stick or hard drive while playing back recorded video.

In playback mode, press the BACKUP button to launch the archiving function.

1. When you press BACKUP button, the DVR will ask whether to archive a Still Image or Video clip.
2. If the user selects VIDEO, the DVR will ask for the channel, file format and the setting of the archiving duration. If a Huge Backup is selected, the duration is from 1 hour to 24 hours. If the user sets the channel, file format and duration, the DVR will ask which media you will take for archiving.
3. Once you select the media, the system will start to archive the data to the selected media.

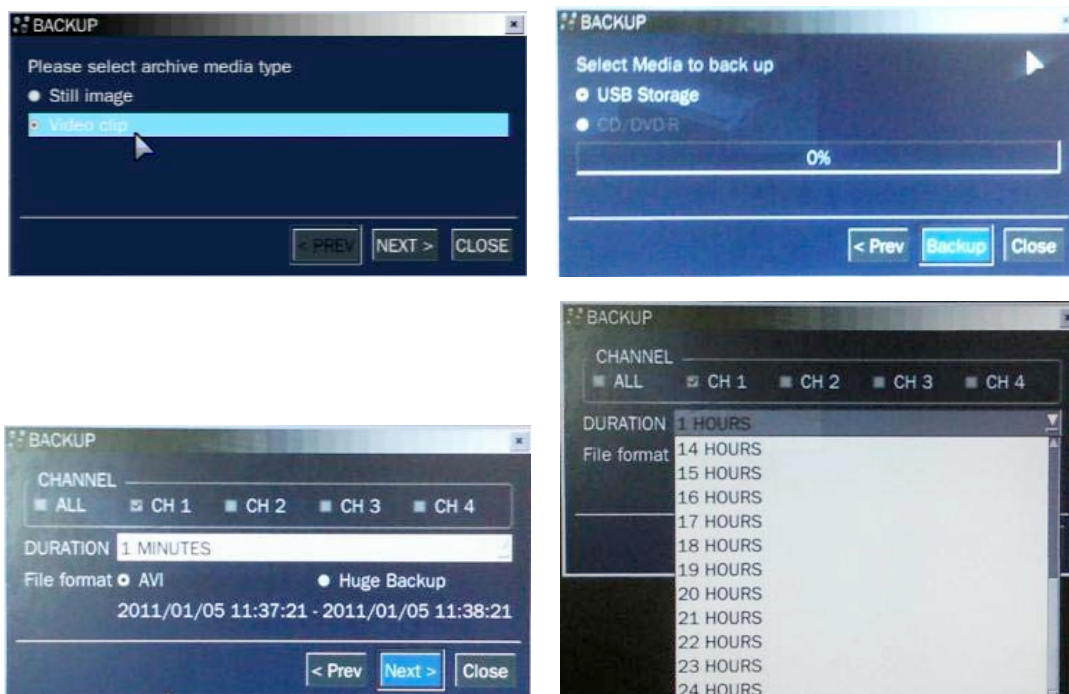

Figure 6.2.1. Video Archiving and Backup Screen

The DVR will convert the corresponding portion of the video into an AVI file.

6-3. Transferring still images or video from the ARCHIVE list

The stored data onto hard drive will be found in the ARCHIVE list in SEARCH window.

User can back up still images or video into the storage device from the ARCHIVE list.

1. Select the date to begin searching and navigate through the days using the mouse or the control button (◀ ▶ ▲ ▼) on the remote control.
2. Once you have selected the date, press NEXT button to open the list of stored data.
3. Use the mouse or the control button (◀ ▶ ▲ ▼) on the remote control to scroll through the on-screen listings.
4. Select a list of stored events that happened previous to or after the current selection.
5. Once the desired event has been selected, press NEXT button to view the still image or the first frame of the selected video.
6. Press the BACKUP button to launch the archiving function in playback mode.
7. Press CLOSE button to return to the SEARCH window.

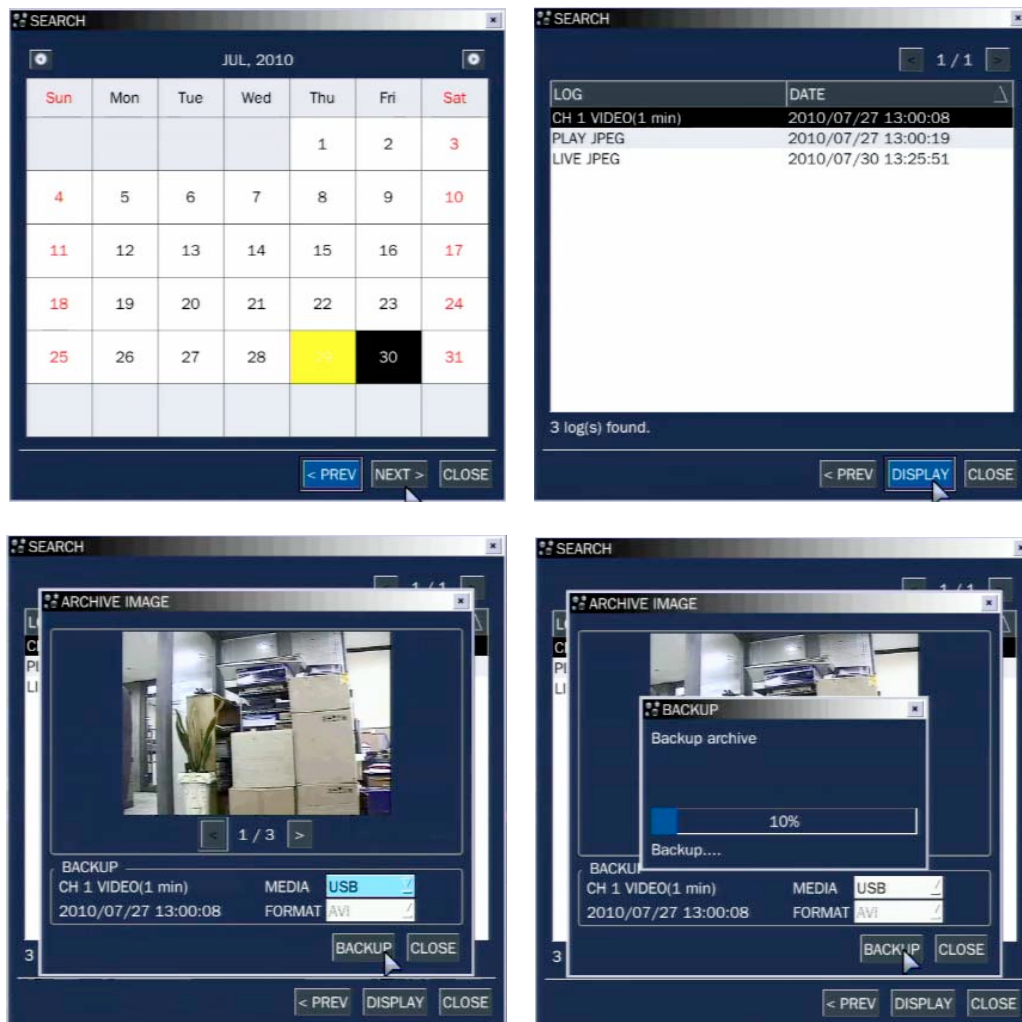

Figure 6.3.1. Archive Search Screen

6-4. Playback of Backup Video

- **AVI format:** AVI format video can be played back by Window Media Player™ or other media player

that is compatible with AVI format video. If the video cannot be played with standard video software, install FFDSHow (Codec) from the supplied CD-ROM.

- **H.264 format:** H.264 format video can be played back by the player (the HD player) that the DVR copies on USB thumb drive with video. This format will be supported only when user selects a huge backup.

Three files are copied on USB thumb drive

- H.264 file: H.264 format video file.
- INDEX file: Title file of date and time.
- HD PLAYER: Exclusive video viewer.

7. Upgrading Firmware

In order to upgrade, the firmware upgrade file must first be downloaded and copied into the USB memory stick. Create a new folder in the USB memory stick and name it “upgrade”. Copy the firmware upgrade file “apph_xxxxxx.bin” into the “upgrade” folder.

NOTICE

The folder on the USB memory stick must be named **“upgrade”**.

After the firmware upgrade file is copied into the USB memory stick, connect the USB memory stick to the USB port on the front panel and do the followings:

1. Press the SETUP button.
2. Go to SECURITY setup menu and USER PASSWORD. Please select ADMIN using the mouse or the control button (◀ ▲ ▶ ▼) on the remote control.
3. Enter the password as “**12341234**”, and press the OK button.
4. The TEST MODE screen “Diagnostics Vx.xx” will appear.
5. Select USB Upgrade. Then the upgrading will start automatically.

6. After the upgrade is completed, select Boot Application to reboot DVR.

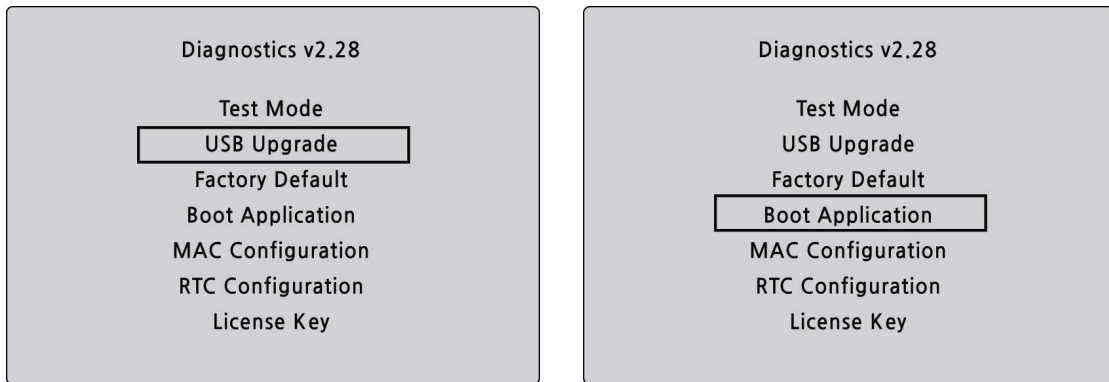

Figure 7.1. Engineering mode screen

8. Network access using the Exclusive network viewer, UMS single

The DVR provides a live remote monitoring feature. Remote monitoring requires installation of the network viewer on your PC.

NOTICE

In a high bandwidth network, a maximum of four users can access one DVR simultaneously. In a low bandwidth network it is recommended that only one user access the DVR at a time.

8-1. PC requirements

- CPU: Intel Pentium IV 1.4Ghz or higher
- Memory: 512MB (1GB or higher is recommended.)
- VGA memory: 16MB (64MB or higher is recommended.)
- Resolution: 1024x768
- O/S: Windows 2000, XP Professional, XP home
- Direct X: DirectX 8.1 or higher

8-2. Installing the network viewer

1. Insert the provided CD in the CD drive and double-click "UMSClient(XXXX).exe"
2. Select a destination folder and click "Next".
3. Select the type and click "Next".

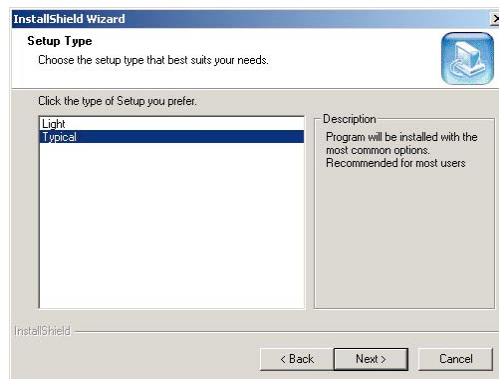
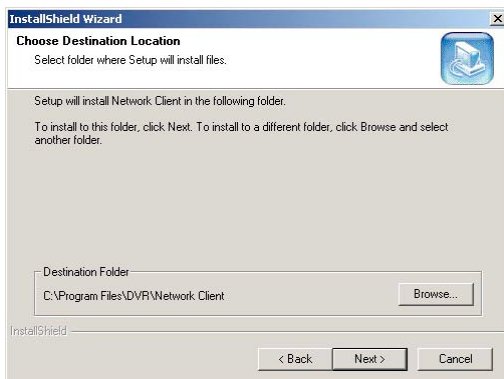

4. Select the program folder and click "Next".
5. The setup status screen is displayed.

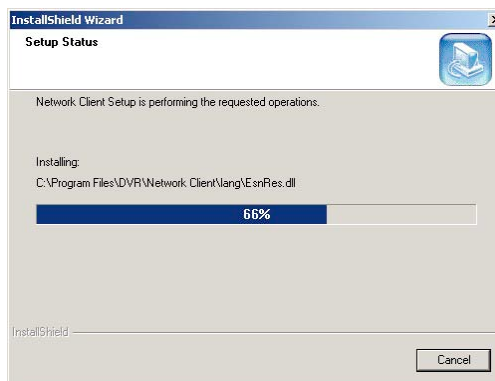
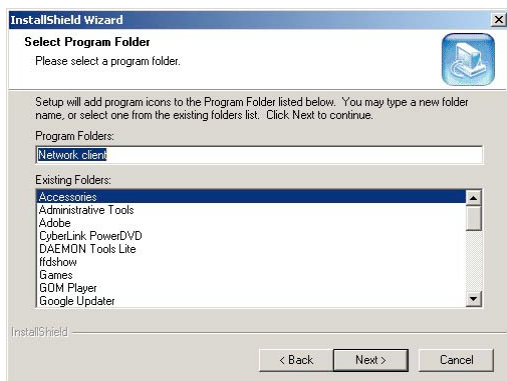

After the installation is completed, “**UMS Client**” icon is displayed on the desktop.

8-3. Live monitoring mode and functions.

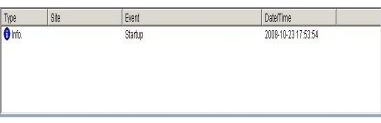

Button	Function	Description
	DATE & TIME	Displays the current date and time.
	CONNECT/DISCONNECT	Connect/disconnect network connection.
	SEARCH	Switches the live mode to search mode.
	DISPLAY MODE	Select a channel and screen display mode.

	PAN/TILT/ZOOM/ FOCUS	Control the PAN/TILT/ZOOM/FOCUS features on the remote camera.
	CAPTURE	Capture a still image from live screen.
	PLAY/PAUSE	Play/pause live video.
	ALARM	The ON/OFF button of the alarm output of the DVR. When an alarm of the DVR is output, this button becomes Red.
	SETUP	Display the setup screen of the network viewer.
	HDD USAGE	DVR HDD storage Indicator.
	NETWORK BANDWIDTH	Shows the transferred frames and network bandwidth.
	AUDIO	Adjust the volume. The audio can be turned on or off by clicking the audio icon.
	LOG WINDOW	

Operations of the display mode of the main screen

- Single channel display - Click the one of channel button or double-click the channel screen.

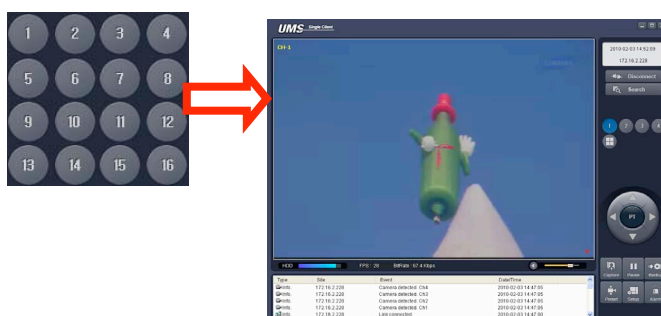

- QUAD/-screen display - Click the QUAD button to switch to quad-screen display

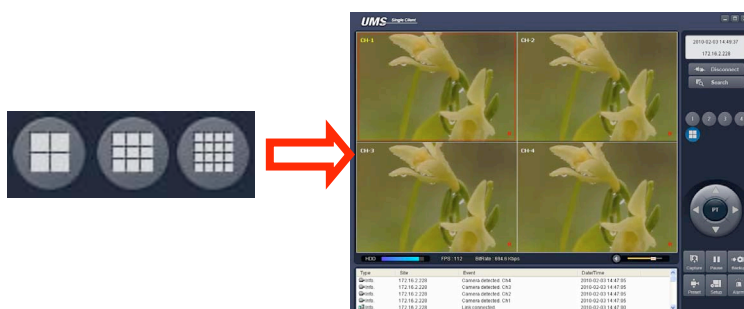

- Full screen display - Click the maximize button to display only screen and hidden the operation panel.

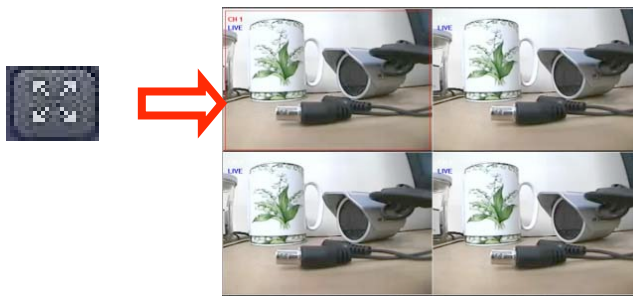
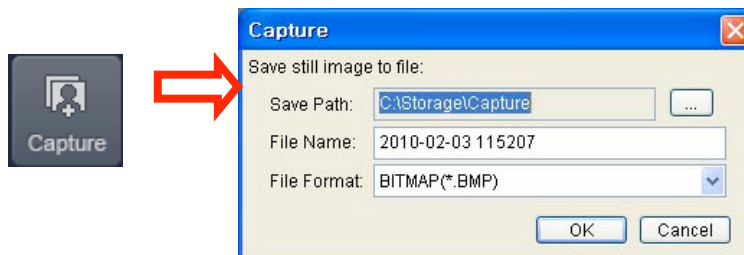

Image capture of live screen

Still-image of live screen can be captured and saved as BMP or JPEG file.

1. Click the channel to be captured. Then the channel screen is surrounded with a red line.
2. Click the CAPTURE button. Then the IMAGE CAPTURE dialog is displayed.

3. Set the conditions and click OK button. Then still-image is saved.

8-4. Bi directional audio

The UMS Client allows for bi directional audio between the client and a dvr unit. On the PC, to use bi directional audio, you will need a sound card of handling a microphone and speakers. On the dvr side, you will need to connect a microphone to the audio in connection, and a pair of amplified speakers to the audio out connection.

8-5. Remote search mode and functions

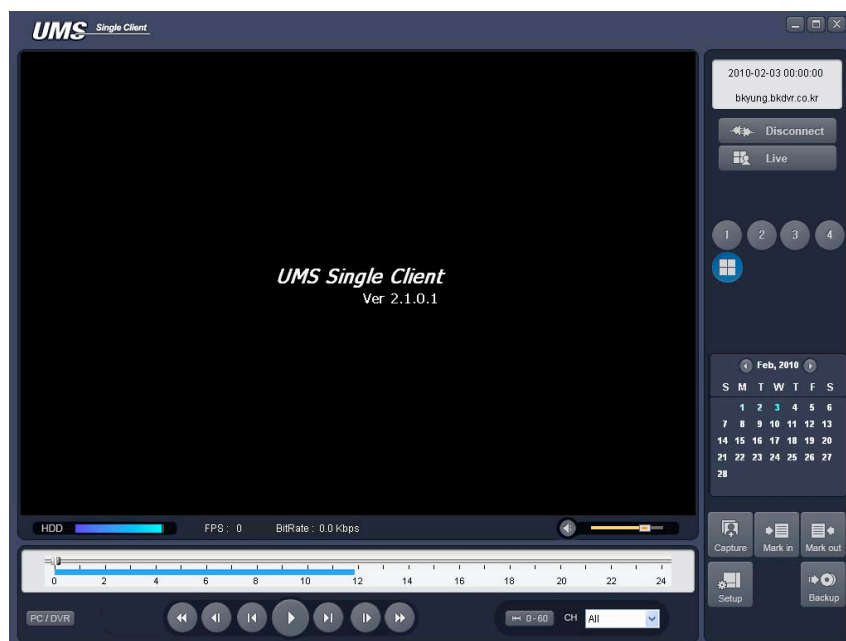

Button	Function	Description
	DATE & TIME	Displays the recording time of the data selected on the time bar at the bottom of the main user interface.
	DISCONNECT	Disconnect network connection..
	LIVE	Switches the search mode to live mode.
	CAPTURE	Capture a still image from live screen.
	MARK IN	Set the start time for video backup.
	MARK OUT	Set the ending time for video backup.
	BACKUP	Backup the selected recorded video as AVI format.
	SEARCH CALENDAR	The calendar shows dates with recorded video in a light blue and the selected date in dark blue.
	TIMELINE BAR	The timeline shows recorded data in dark blue on the bar.

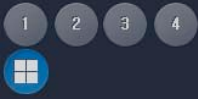
	PLAYBACK BUTTON	The playback buttons.
	DISPLAY MODE	Select a channel and screen display mode.

Searching and playing video in the remote DVR

Video recorded in the remote DVR or Video recorded on the PC can be searched and played back.

1. Connect the network to the remote DVR and press SEARCH button. Then the mode is changed from the live mode to the search mode.

- Searching the video recorded in the remote DVR: Connect the network to the DVR..
- Searching the video recorded in the PC: Do not connect the network to the DVR.

2. Select the date to search the video.

3. Drag the slid on the time scale and drop it between 0 to 24.

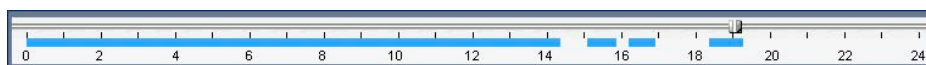

4. Press the PLAY button. Then the video recorded in the remote DVR is played back.

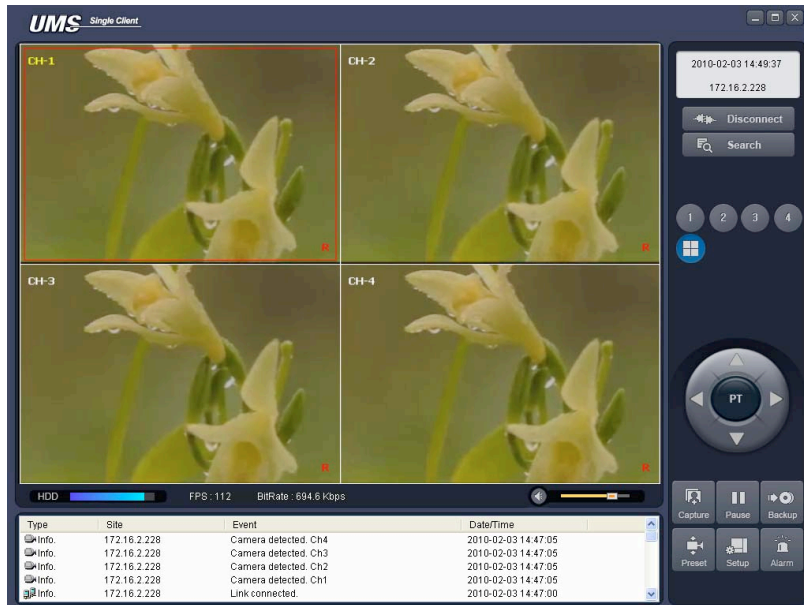

Backup of video in the remote DVR

Video recorded in the remote DVR can be backed up on the PC HDD as AVI format.

1. Connect the network to the remote DVR and play the video recorded in the remote DVR.
2. Drag the slider on the time scale and drop to the start time for video backup and press the MARK IN button.

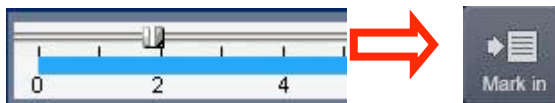

3. Drag the slider on the time scale and drop to the end time for video backup and press the MARK OUT button. Then the marked time is displayed in dark green.

4. AVI Backup dialog is displayed. Click the OK button. Then the marked video is backed up.

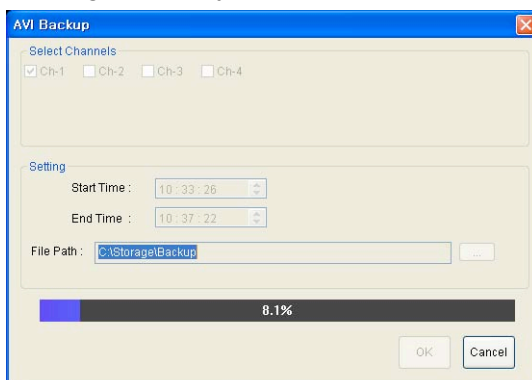

- Start time / Stop time: Backup time can be changed.
- File path: Shows the folder that the backup file is recorded.
- Channel: Shows backup channel.

8-6. PC System configuration

Click the SETUP button. Then the Setup dialog is displayed.

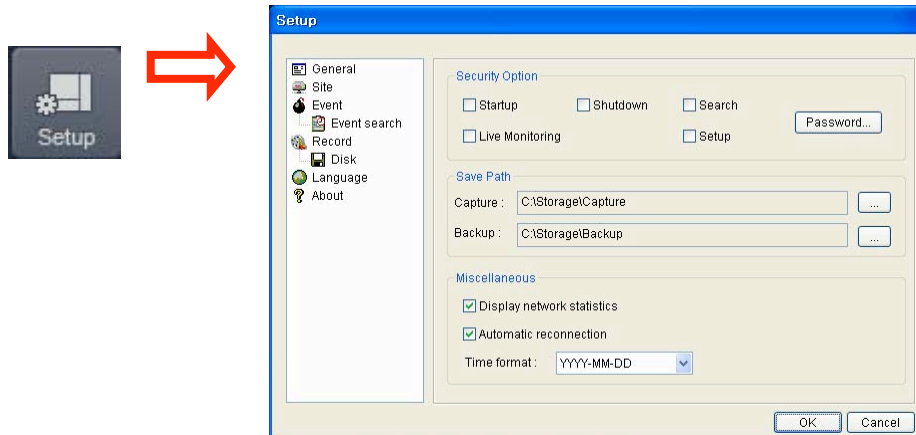

Setting General

Set the Security Option, Save Path, and Miscellaneous.

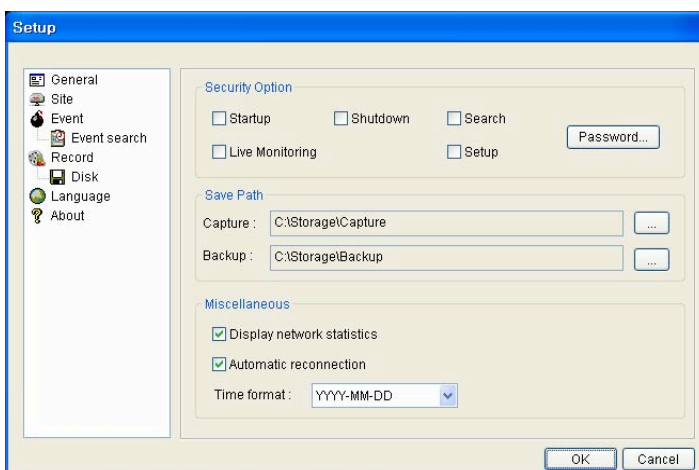

- **Security Option:** Set a password for security options. When you access any of the selected functions, you will need to enter the password.
- **Save Path:** Specify the location to record for backup and still image capture.
- **Automatic reconnection:** If a user selects this function, the client S/W will automatically try to connect to the previously connected IP address if the network connection is lost.
- **Display network statistics:** If a user selects this function, the client S/W will display network status, Bit rate and Frame rate.
- **Time Format:** Change the mode the Client software displays the time.

Setting Site

The remote DVRs can be added, modified, and removed.

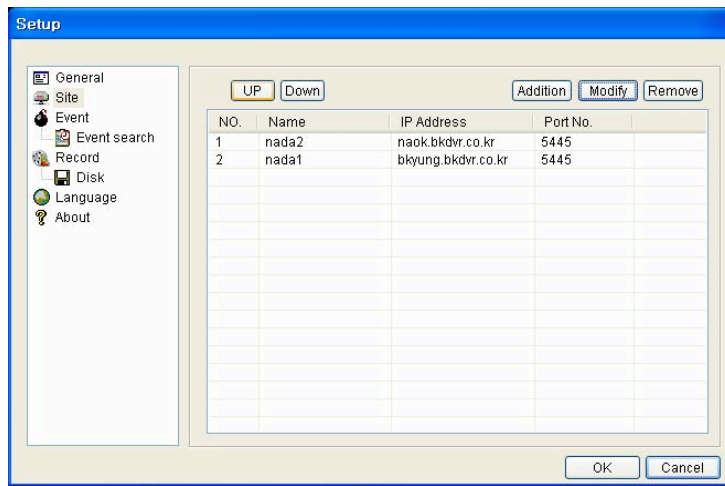

Setting Event

Set the record path and the size of local disk space for the log files.

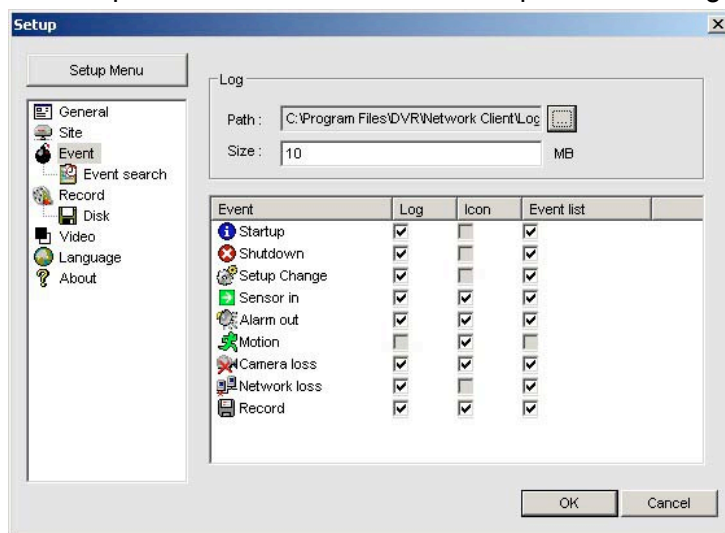

- LOG – Select to save event log into 'log file'.
- ICON – Select to display the event on live video.
- EVENT LIST – Select to show the event in the 'Event List' window of live mode.

Search and check the recorded log data.

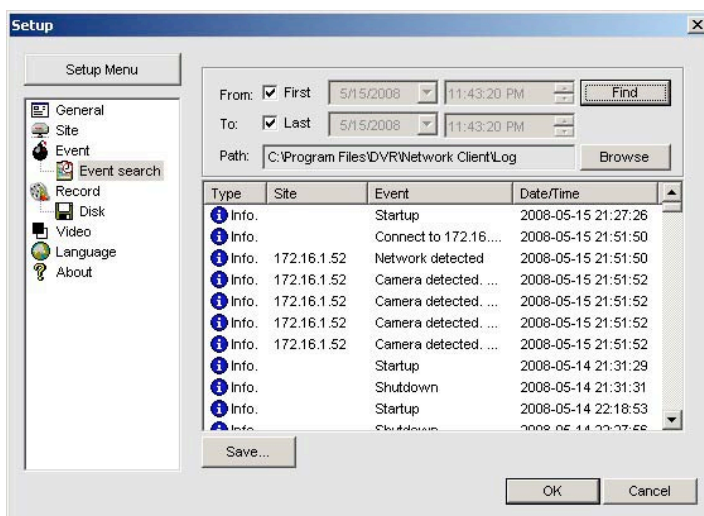

Setting Record

Set the recording conditions and select channels to record.

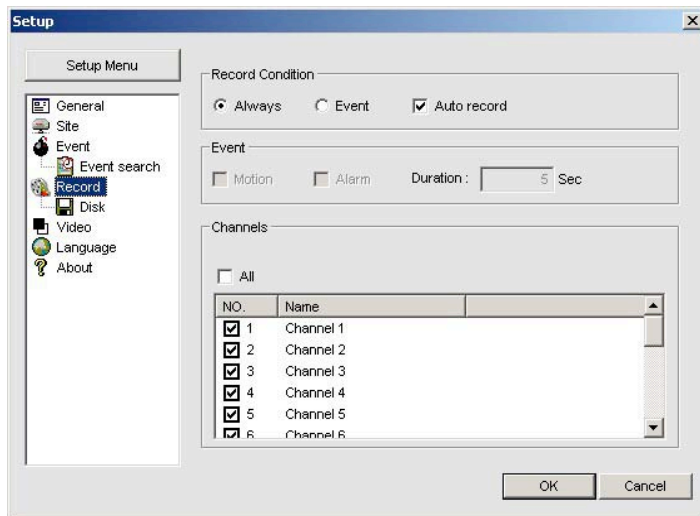

Select the local disk to use and the amount of disk space you want to allow the program to use for recording.

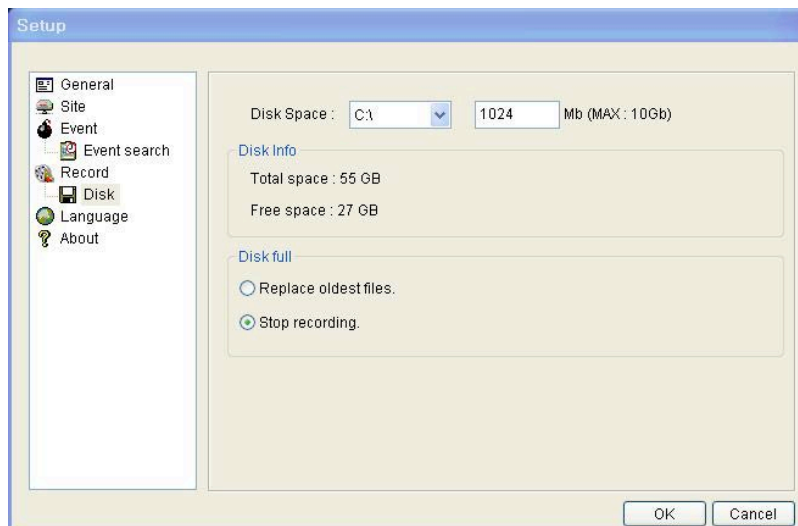

9. Network access using the Exclusive network viewer, UMS multi

9-1. Overview

The UMS Multi-Client is a multiple site monitoring client software with; video, audio, and alarm signals from the DVRs over networks. The UMS Multi-Client does not limit the number of DVR units to register.

The program displays to up 256 live videos on one display and even playback videos window on the same or another display monitor.

On the program, user may control PTZF cameras on the DVRs. By attaching a microphone and speaker system to devices on site, user may make bi-directional audio communication over the network.

9-2. Minimum PC requirements

CPU	Intel PentiumIV
	2Ghz
Memory	512MB or Higher is recommended.
VGA	128MB or Higher is recommended.
Resolution	1024x768
Disk space	1GB
OS	Windows 2000, XP Professional, XP Home, Vista (Some versions of Vista has problem in installation. Please contact your vendor for more information.)
Network	10/100Base T
Others	Direct X 8.1 or Higher

Before installing the program, check the PC specifications. The DVR remote software may not perform correctly if the PC does not meet the minimum requirements.

9-3. Installing the program

1. Insert the provided CD in the CD drive and double-click “UMSMultiClient (XXXX).exe”

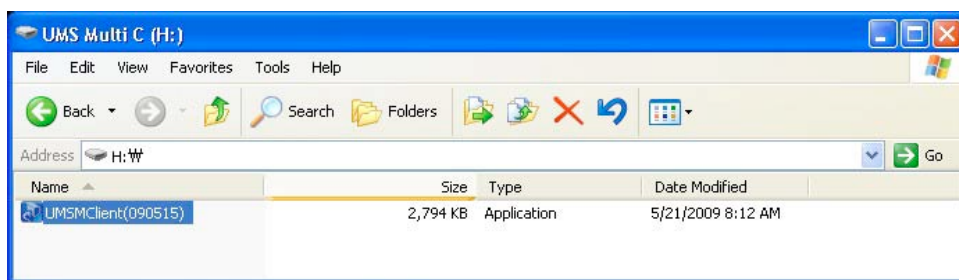

2. Select a destination folder and click “Next”.

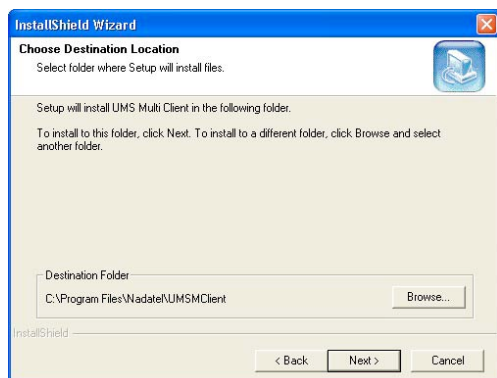

3. Select the program folder and click “Next”.

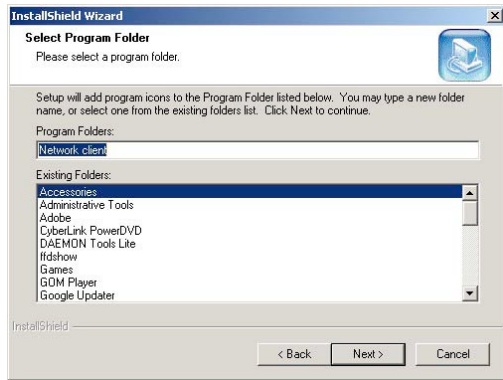

4. The setup status screen is displayed.

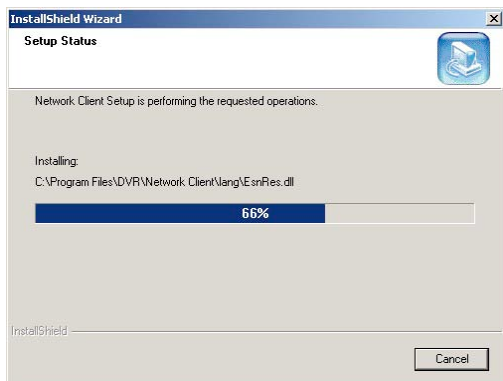

5. After the installation is completed, “**UMS Multi Client**” icon displays on the desktop screen.

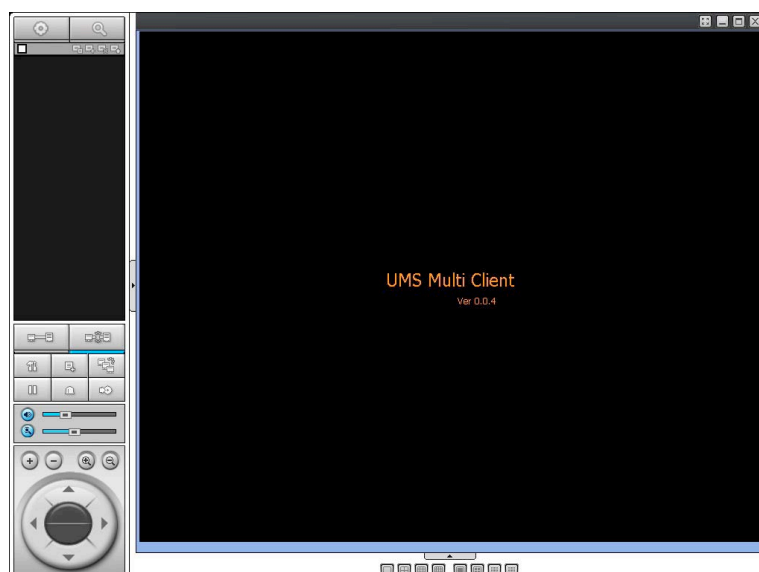

9-4. Live Window

When installation is completed, double click the “**UMS Multi Client**” icon on your desktop to start the program.

9-4-1. Main user interface

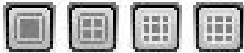

9-4-2. Control buttons

Button	Description
 LOCAL PLAYBACK	Click this icon to run a playback window to search and play videos that are recorded in local PC.
 REMOTE PLAYBACK	Click this icon to run a playback window to search and play videos that are recorded in remote DVR.
 SITE MANAGEMENT	 THUMBNAIL REFRESH: Click this icon to refresh and renew thumbnail image of every connected site.  SITE ADDITION: Click this icon to open 'Site Addition' window.  SITE DELETE: Click this icon to delete site from the index window, after disconnect a site.  NET FINDER: Select the site from the index window and click this icon to modify the information of specific site.
 CONNECT	Click this icon to connect the selected site/sites.
 DISCONNECT	Click this icon to disconnect the selected site/sites.
 SETUP	Click this icon to setup configuration of UMS MULTI CLIENT.
 CAPTURE	Click this icon to capture a still image
 EVENT LIST	
 PAUSE	Click this icon to play/pause live video.
 ALARM ON	
 RECORD ON	Enable or disable recording of live video to local disk which has set in setup menu.
 AUDIO	Use the volume control bar to set the audio level.
 MIC	Use the micro phone volume control bar to set the micro phone level.

	<p>User can control PAN/TILT & ZOOM/FOCUS.</p> <p>   PAN left /right   TILT up/down </p> <p>   ZOOM in/out   FOCUS in/out </p>
 <p>CHANNEL SPLIT</p>	<p>To select the numbers of display channel/channels (Single, quad, 9 channels, and 16 channels) of highlighted site.</p>
 <p>DVR SITE SPLIT</p>	<p>To select the numbers of DVR/DVRs (1 DVR, 4 DVRs, 9 DVRs, 16 DVRs) on main display screen.</p>

9-5. Search and Playback Window

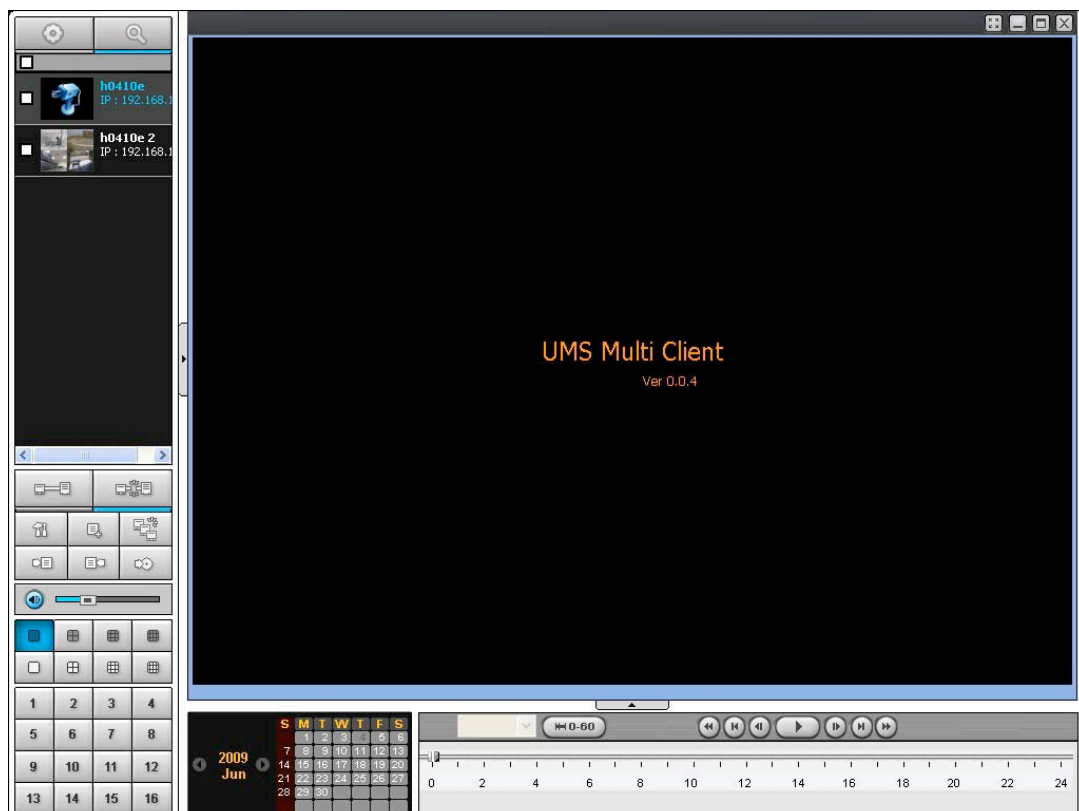

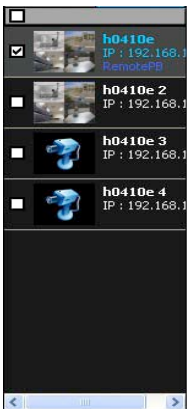

9-5-1. Main user interface

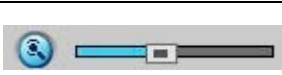

You can access to search window by clicking the search icon (Local Playback / Remote Playback) on the upper left of Live Window.

8-5-2. Main control panel

Button	Description
--------	-------------

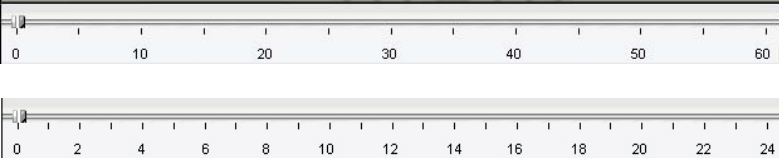
 LOCAL PLAYBACK	Click this icon to run a playback window to search and play videos that are recorded in local PC.
 REMOTE PLAYBACK	Click this icon to run a playback window to search and play videos that are recorded in remote DVR.
	Directory window shows site/sites that are pre-registered.
 CONNECT	Click this icon to connect the selected site/sites.
 DISCONNECT	Click this icon to disconnect the selected site/sites.
 SETUP	Click this icon to setup configuration of UMS MULTI CLIENT.
 CAPTURE	Click this icon to capture a still image.
 EVENT LIST	
 MARK IN	Click this icon to set the beginning time for backup of the recorded video in AVI format.
 MARK OUT	Click this icon to set the ending time for backup of the recorded video in AVI format.
 BACKUP	Click this icon to backup the recorded video in AVI format.
 AUDIO	Use the volume control bar to set the audio level.
 DVR SITE SPLIT	To select the numbers of DVR/DVRs (1 DVR, 4 DVRs, 9 DVRs, 16 DVRs) on main display screen.
 CHANNEL SPLIT	To select the numbers of display channel/channels (Single, quad, 9 channels, and 16 channels) of highlighted site.

	<p>To select the channel to playback.</p>
	<p>The calendar shows dates with recorded video in color.</p>
	<p>To display the recorded data of selected channel or all channels on a time line scale.</p>
	<p>To change a time line scale from 24 hours to 60 minutes or vise versa.</p>  <p>The timeline shows recorded data in color on the bar. You can adjust the time line scale and move it to the time you wish to playback. Then click the play icon to display the recorded video.</p>
	<p>Playback buttons.</p>

9-6. Setup of UMS Multi Client

Click the setup icon  to setup the configuration of UMS Multi Client software. The Setup window displays.

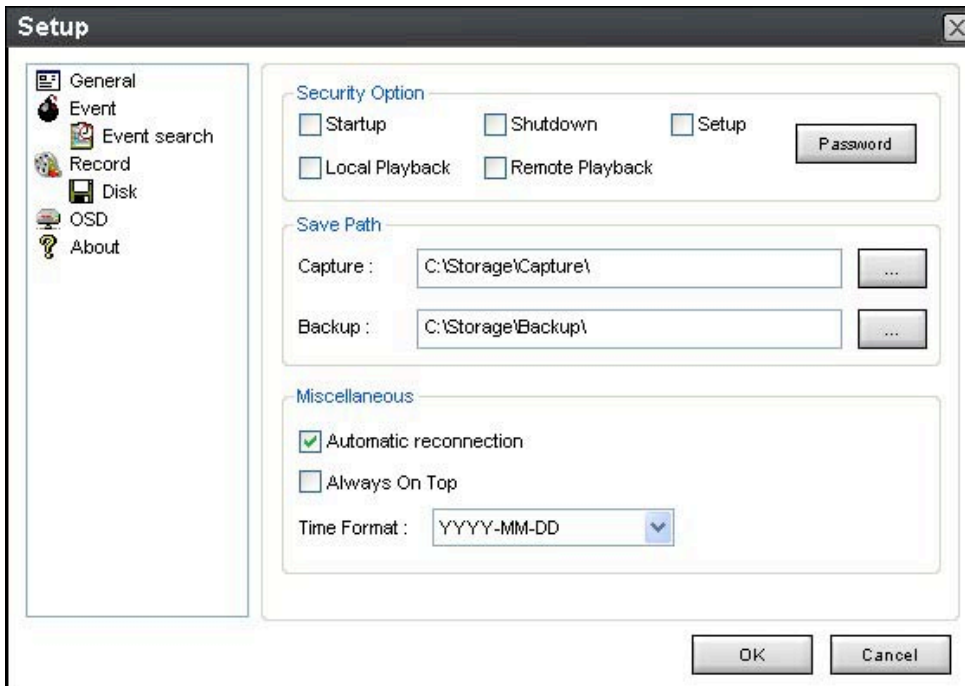

9-6-1. General

9-6-1-1. Security Option: Set a password for security options.

Select security options and set a password.

Then when you access any of selected functions, you need to enter the password.

You can also set the save path for capturing and backup.

9-6-1-2. Save Path: Specify the location to save captured still image for Capture and Backup data.

9-6-1-3. Miscellaneous

Automatic reconnection: If a user selects this function, client S/W will automatically try to connect the finally connected IP address, after the network is disconnected.

Always On Top: If a user selects this function, client S/W will display continuously at the very front than other software on the PC.

Time Format: Change the way the Client software displays the time.

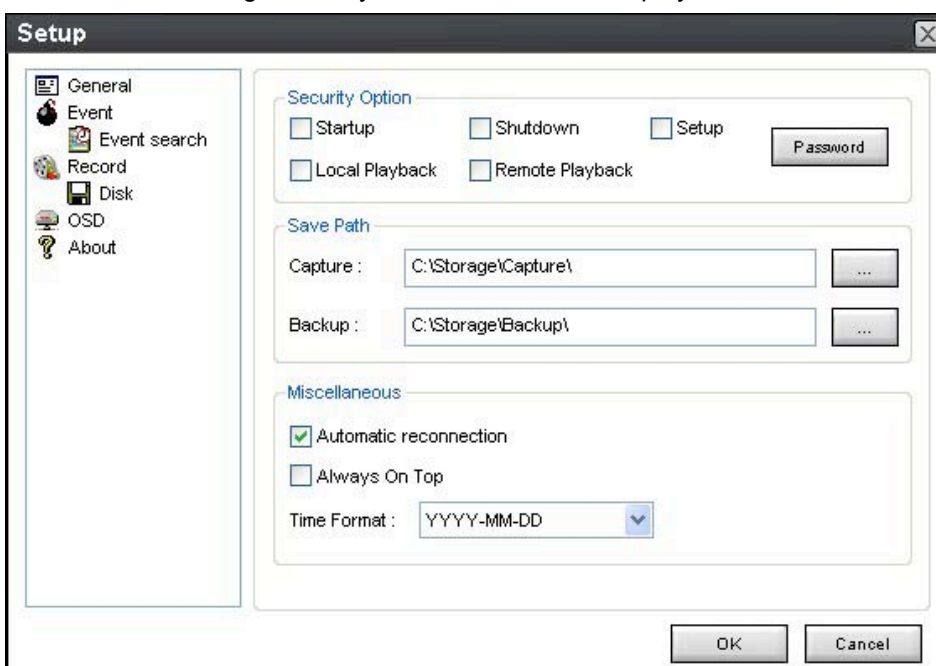

9-6-2. Event

Event log can be archived and searched.

9-6-2-1. Archiving Event Log: Specify the location to save event logs and select event to archive.

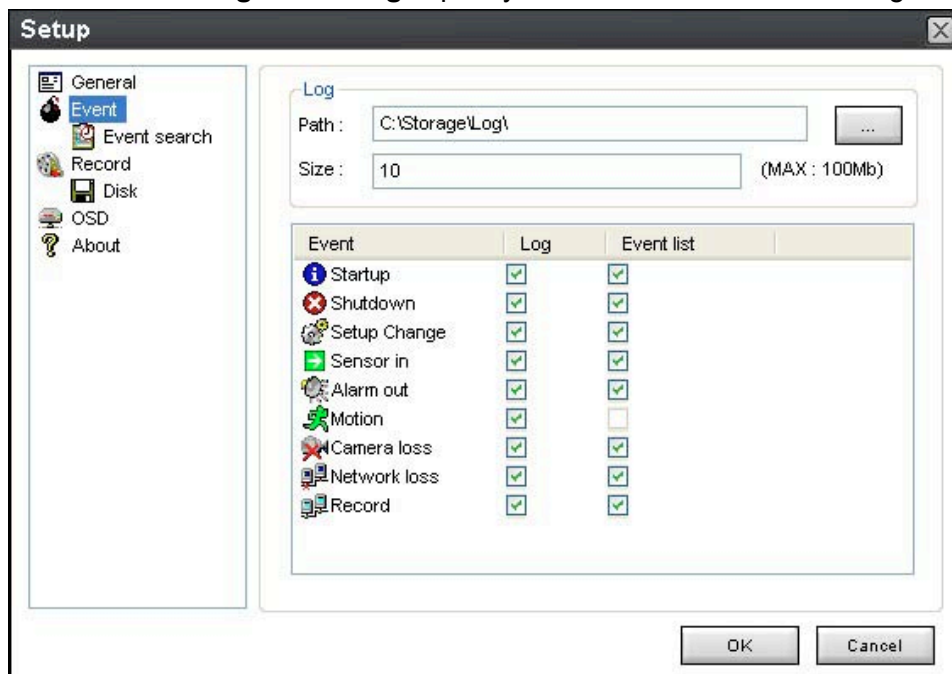

9-6-2-2. Archiving Event Log: Event log can be searched from selected time.

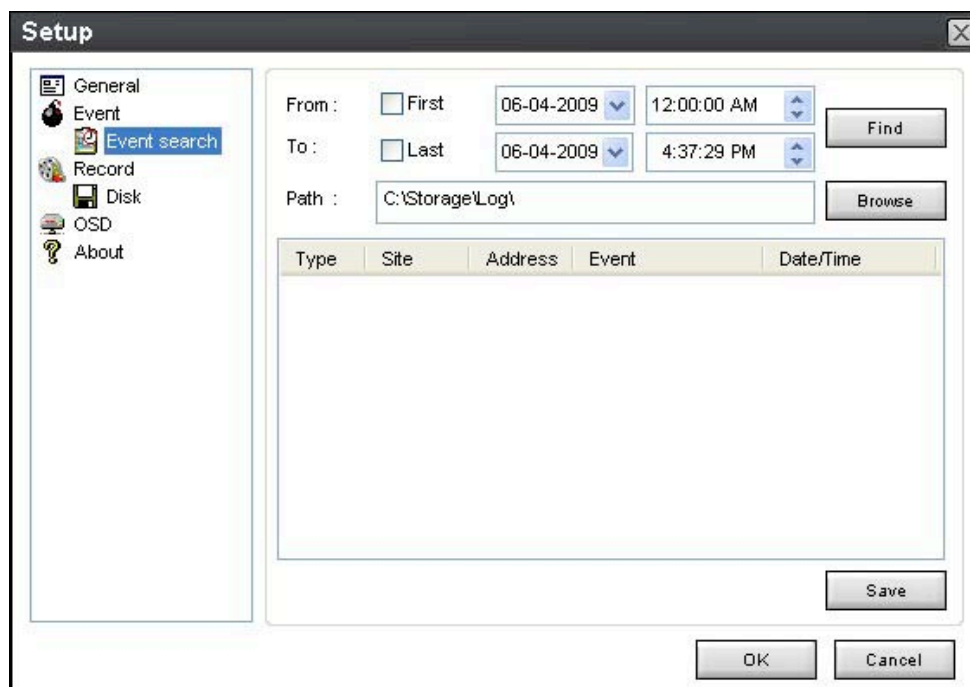

9-6-3. Record

9-6-3-1. Record setup: You can set the recording conditions for Always, Event, or Auto record. And you can also select target DVR/DVRs and channel/channels.

When you set the recording condition to event, you can set event for motion or alarm with duration.

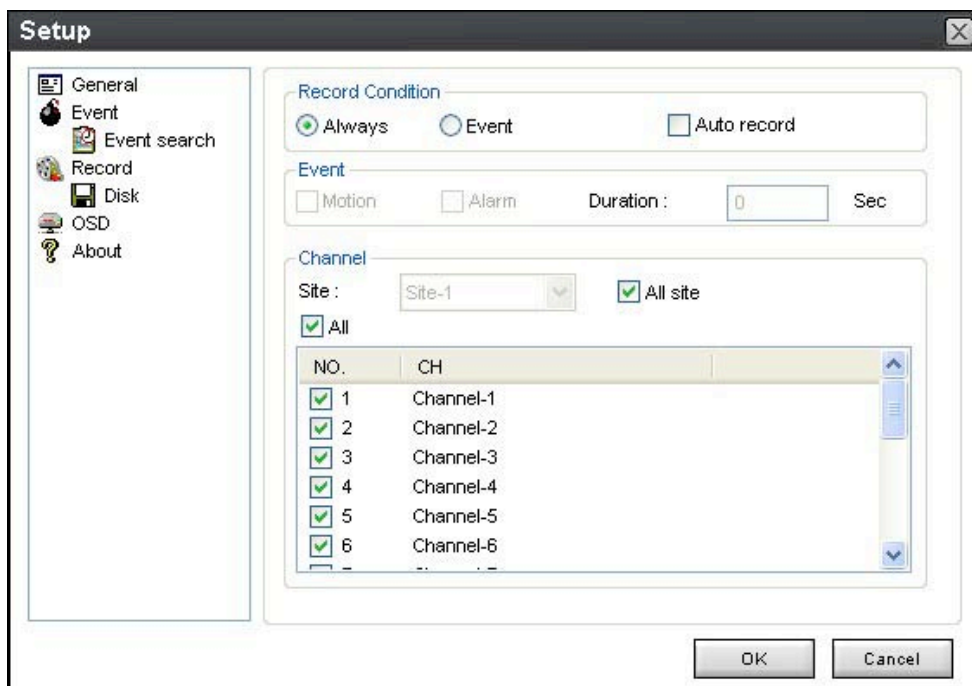

9-6-3-2. Record local storage setup: You can select the local disk to use and the amount of disk space you want to allow the program to use for recording. You can also select the option to overwrite data or stop recording when the maximum amount of disk space is full.

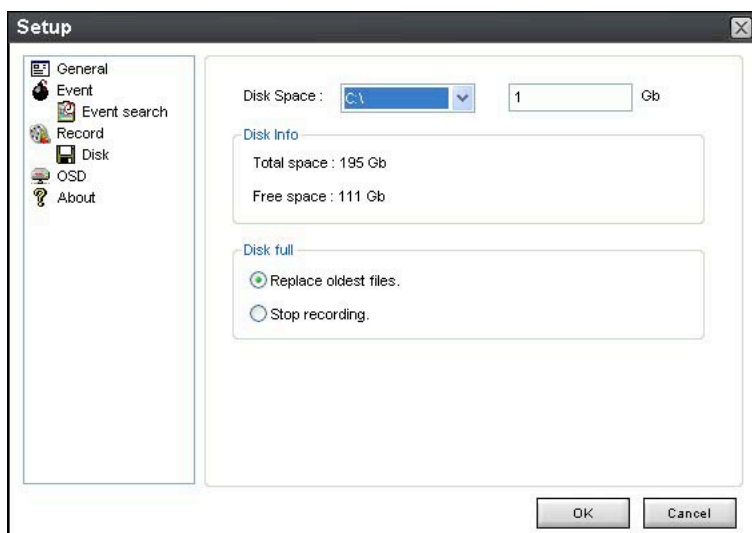

9-6-4. OSD

You can select the OSD to be display

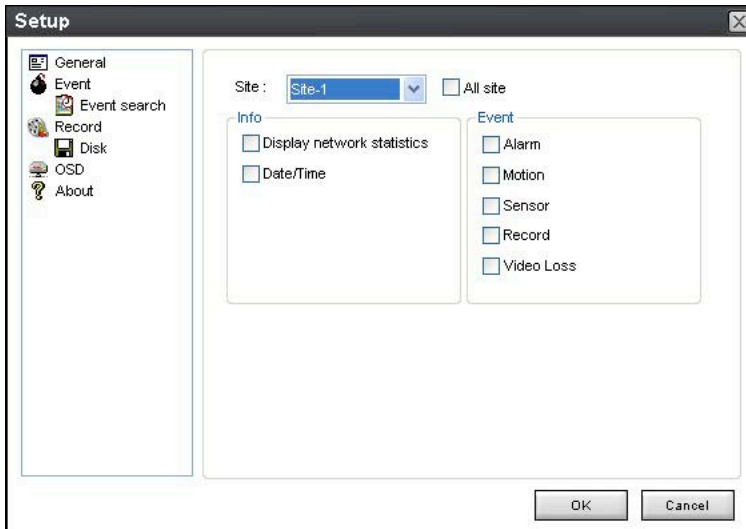

9-6-5. Language

You can select a language to be display.

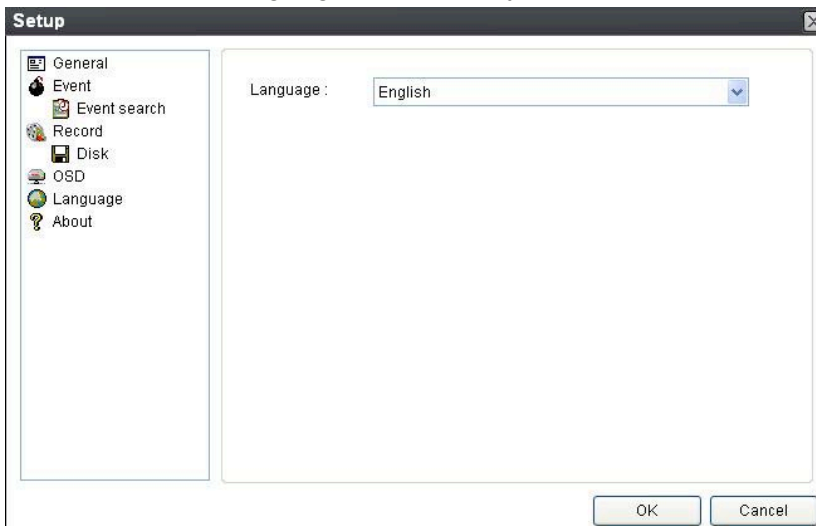

9-6-6. About

“About” provides network client version information.

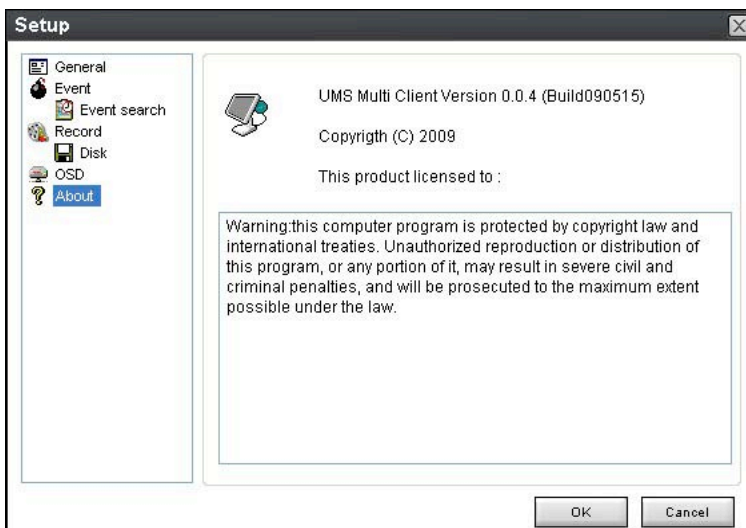

9-7. Remote Setup

The menu settings for the DVR unit can be set from a PC, via network.

Put the cursor of the mouse on the channel which is connected to the site and press the right. Then the following window is displayed. Select the **Remote Setup**.

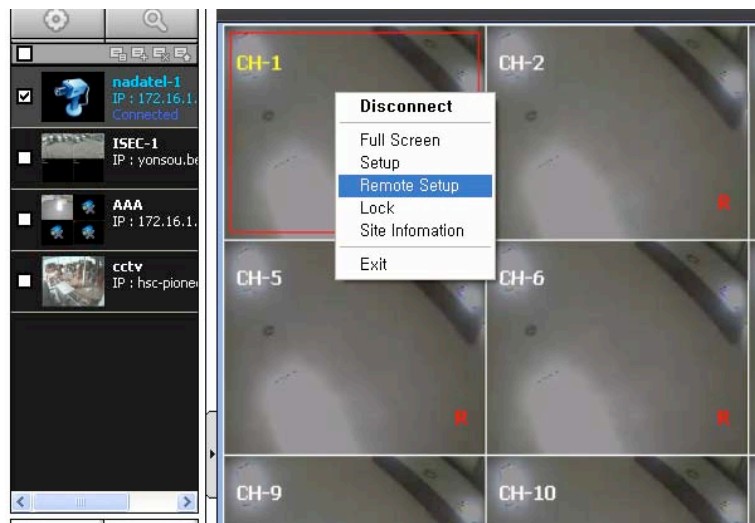

Then the setup window is displayed. The specified menu screen is displayed on the upper left of the screen. Setting is basically the same as with the DVR menu setting. Refer to the corresponding pages for details on the setting items.

9-7-1. Setting the Display

Select **Display** to set the live video display conditions

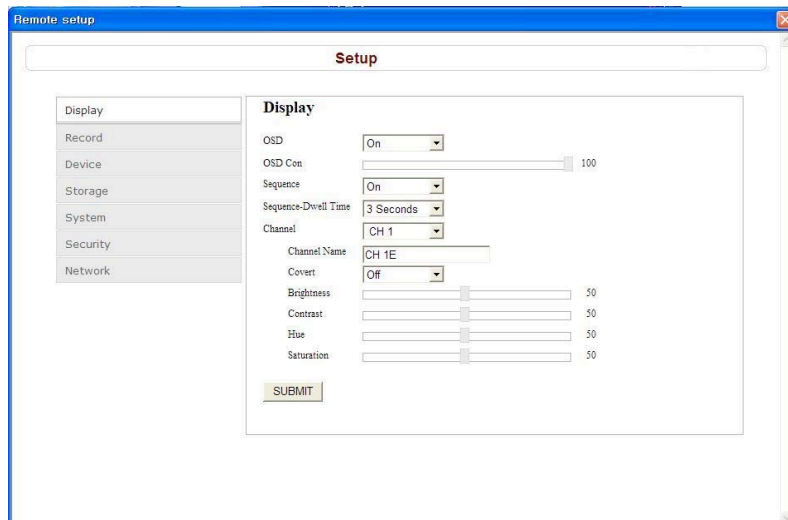

These settings apply to all channels.

OSD: Sets whether to display or not date and time as well as channel number on the screen.

OSD Contrast: Adjust the character contrast on the screen.

Sequence: Setting for automatically switching the displayed video.

Sequence-Dwell Time: Sets the interval for automatically switching the screens.

These settings apply to the specified channel only.

Channel designation

Channel Name: Sets a channel name.

Covert: Sets whether to display or not video from the channel on the monitor.

Video image adjustment: Brightness, Contrast, Hue and Saturation

SUBMIT: Save surely by pressing this button after setting the value.

9-7-2. Record

Select **Record** to set the recording conditions.

Remote setup

Setup

Display

Record

Device

Storage

System

Security

Network

Record

Channel: CH 1

Resolution: D1

Frame rate: 30 fps

Quality: Ultra

Recording: Schedule

Sensor Recording: 1

Pre Record: On

Post Event Record: 10

Audio: On

Schedule

0 12 24

Mon

Tue

Wen

Thu

Fri

Sat

Sun

None Continuous Motion Sensor

SUBMIT

These settings apply to the specified channel only.

Channel designation

Resolution: Sets the resolution for the recordings. The set value applies to all channels.

Frame Rate: Sets the recording rate.

Quality: Sets the image quality in 5 levels.

Recording: Sets the recording mode.

Sensor Recording: Sensor recording is performed when an external sensor signal is input to the specified external sensor input terminal.

Pre Record: Sets whether to perform or not pre recording.

Post Event Record: Sets the duration of the event recording.

Audio: Sets whether to perform or not audio recording.

Schedule: Sets the schedule for schedule recording. None: Gray, Continuous: Green, Motion: Yellow, Sensor: Red

SUBMIT: Save surely by pressing this button after setting the value.

9-7-3. Device

Select **Device** to set the motion zone, sensor input/alarm output conditions, PTZ control and spot setting conditions.

9-7-3-1. Device

- Channel: CH 1 (dropdown)
- Motion Detect: ☐ Full Detecting ☒ Partial Detecting
- A 10x10 grid for motion detection zone setting. A 3x3 area in the top-left corner of the grid is highlighted with orange squares.
- Sensitivity: 5 (dropdown)
- Key Tone: Off (dropdown)
- Remote Controller Id: 3 (dropdown)
- Sensor: 1 (dropdown)
- Type: N/Close (dropdown)
- SUBMIT button

Setting the motion zone/Sensitivity: Select the zone where the motion sensor is active. It is necessary to set a detection frame when PARTIAL ZONE is selected. Select the level of detection sensitivity of the motion sensor. Sensitivity selections: 1~9(High sensitivity level)

Partial Zone: If selecting Partial Zone, a button is displayed to the right. Click the button and click(or drag)a grid cell in the desired detection frame.

Key Tone: Sets On or Off of Key Tone.

Remote Controller ID: Sets an ID number on the supplied remote control for its identification.

Setting a sensor input terminal: Specify a sensor input terminal number and set the type.

SUBMIT: Save surely by pressing this button after setting the value.

9-7-3-2. Alarm Out

- Alarm Out: 1 (dropdown)
- Sensor In: 1 (dropdown)
- Motion On: 1 (dropdown)
- Video Loss On: 1 (dropdown)
- Alarm Duration: 10 (dropdown)
- Error Alarm: All (dropdown)
- SUBMIT button

Setting an alarm output terminal: Sets the alarm output conditions.

Alarm out No.: Lite series supports just one alarm output.

Sensor In: Outputs an alarm signal when the specified external sensor input terminal receives an input.

Motion On: Outputs an alarm signal when the specified video input terminal receives a motion detection signal.

Video Loss On: Outputs an alarm signal when a video loss occurs in the specified video input terminal.

Alarm Duration: Sets the duration of the alarm output signal

Error Alarm: Sets whether to output or not an alarm signal when the error condition occurs.

(Options are OFF, ALL, HDD ERROR and VIDEO LOSS.)

SUBMIT: Save surely by pressing this button after setting the value.

9-7-3-3. PTZ

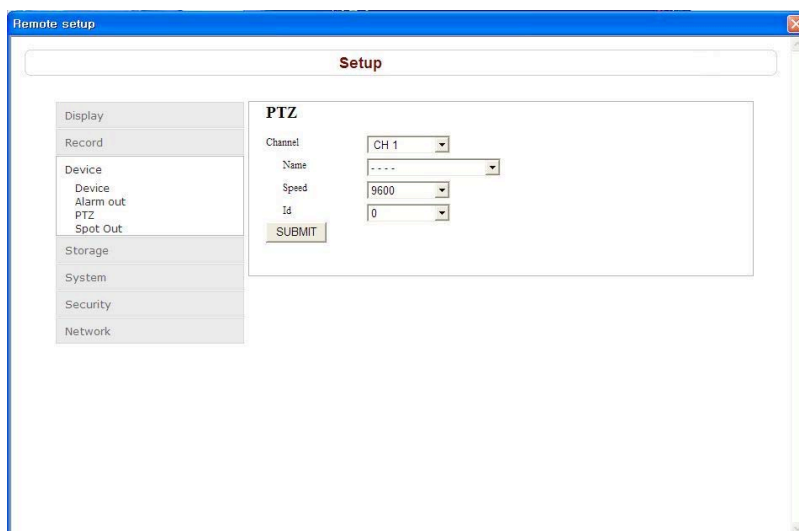

- Channel: A dropdown menu showing "CH 1".
- Name: A dropdown menu showing "----".
- Speed: A dropdown menu showing "9600".
- Id: A dropdown menu showing "0".

Below these fields is a "SUBMIT" button.

Setting the PTZ Control: Sets the communication environment for remotely operating PTZ dome cameras connected to RS485 terminals.

Camera channel designation

Name: Sets the protocol type for the specified channel. When connecting multiple cameras, set the same

protocol for all.

Speed: Sets the communication speed. The set value applies to all channels.

ID: Sets the camera ID.

SUBMIT: Save surely by pressing this button after setting the value.

9-7-3-4. Spot Out

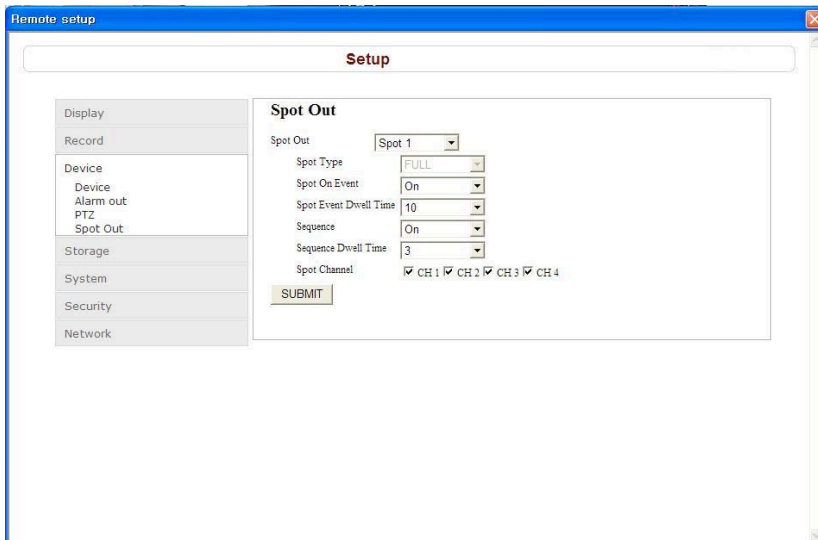

Setting the SPOT: Sets the output conditions of the spot video terminal.

Spot Type: Sets the output screen layout of the spot terminal.

Spot On Event: Sets whether to output or not the video of a sensor recording to spot while it is being recorded.

Spot Event Dwell Time: Sets the output duration of the sensor recording video.

Sequence: Sets whether to automatically switch or not the video output to spot terminal.

Sequence Dwell Time: Sets the video switching interval if Sequence is set to ON.

Spot Channel: Sets the channel that outputs video to the spot terminal.

SUBMIT: Save surely by pressing this button after setting the value.

9-7-4. Storage

Select **Storage** to configure continued recording settings by overwriting the hard disk and the storage period for the recording data.

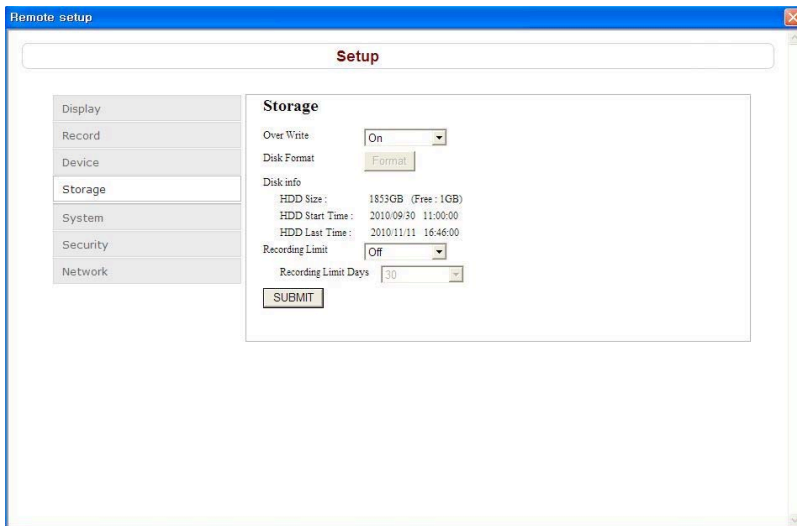

Overwrite: To continue recording by overwriting when the hard disk becomes full, check the checkbox.

Disk Info: User can know his/her disk information; HDD size, start time and last time.

Record Limit: Sets whether to limit or not the recording data storage period.

Record Limit Days: Sets a recording data storage period.

SUBMIT: Save surely by pressing this button after setting the value.

9-7-5. System

Select **System** to set system and time settings.

9-7-5-1. System

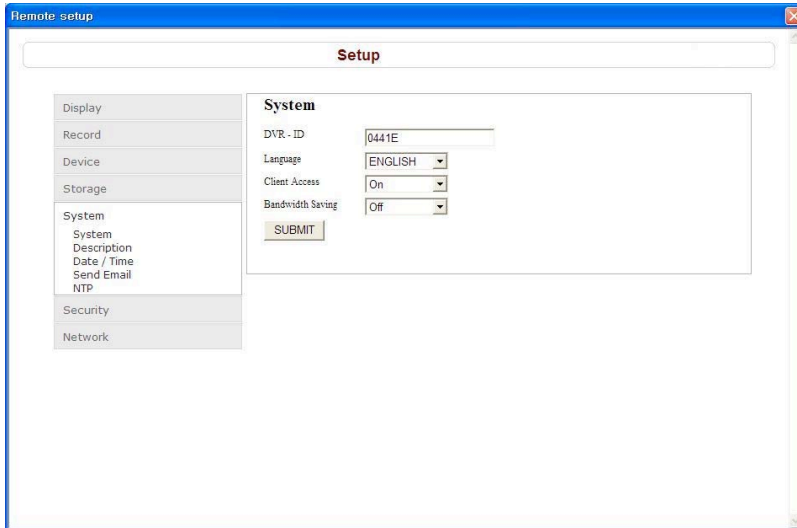

Setting the System

DVR ID: Sets individual designation to DVRs.

Language: Sets the display language on the system.

Client Access: To give permission to operate from an external PC by checking the checkbox.

Bandwidth Saving: Sets if the network bandwidth is not large enough when monitoring live videos by checking the checkbox. Live videos advance frame by frame (At the rate of 1 frame per second)

SUBMIT: Save surely by pressing this button after setting the value.

9-7-5-2. Description

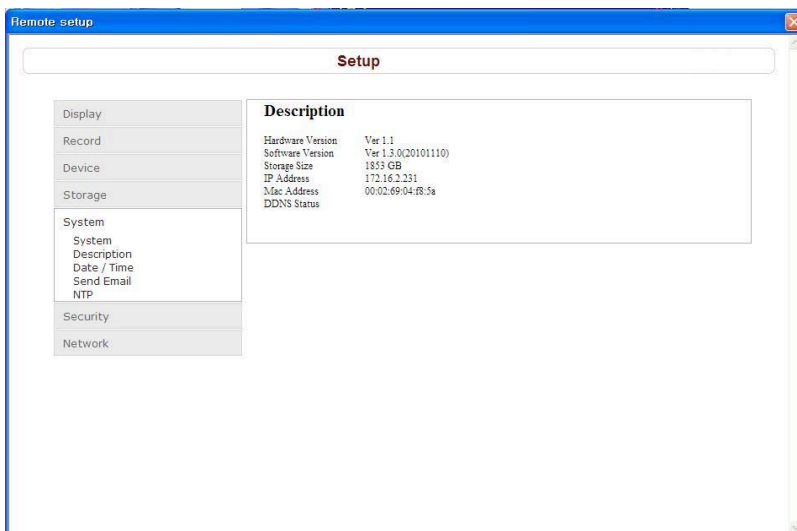

Description: To check information on the DVR such as the version information.

SUBMIT: Save surely by pressing this button after setting the value.

9-7-5-3. Date / Time

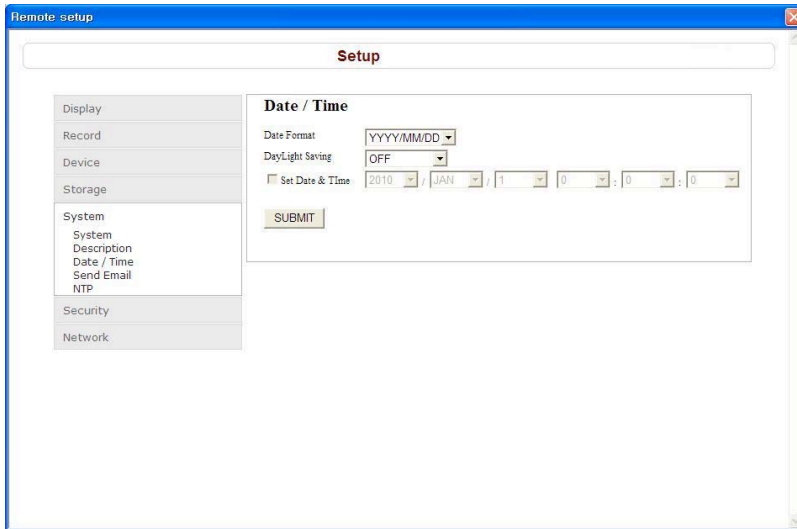

Date Format: Sets the date display format.

D.S.T./SUMMER TIME: Sets whether daylight saving is applicable or not.

Clock Set

OFF: Daylight saving not applicable.

U.S.A.: USA daylight saving time applicable.

EU: EU daylight saving time applicable. Select the GMT Area.(+00:00 to +05:00)

OTHER: Sets the start and end dates of the daylight saving period for time zones other than USA and EU.
(Begin/End)

(Memo: A confirmation dialog is displayed when [Apply] or [ok] is clicked if the date and /or time settings have been changed. The DVR is restarted and the date and time updated when [YES] is clicked on the confirmation dialog.)

Set Date & Time: Sets the current date and time.

SUBMIT: Save surely by pressing this button after setting the value.

9-7-5-4. Send E-mail

Setting the Send E-Mail:

This setting is used to automatically send a notification e-mail to a specified address when an alarm occurs. (Memo: The DVR will be forcibly restarted if a value on this screen is changed.)

Send E-Mail: Sets whether to enable/disable e-mail sending function.

Transmission Mode: Enables sending image of the channel that triggered the alarm when an alarm event is triggered.

IP Notification: To send a notification e-mail when the DVR IP address is changed, check the checkbox.

Event Alarm: Sets whether to enable/disable sending e-mail reports on the channel that triggered the alarm when an alarm event is triggered.

Mail Address: Input the destination address.

Mail Server Name: Input the SMTP server name as well as the user ID and password.

Return Mail Address: Set the source e-mail address to be notified to the destination.

SUBMIT: Save surely by pressing this button after setting the value.

9-7-5-5. NTP

Setting the NTP: It allows synchronizing the time using an internet of LAN NTP server.

NTP: Sets whether to synchronize the time using NTP server or not.

Primary SNTP Server: Input the NTP primary server address.

Secondary SNTP Server: Input the NTP secondary server address.

Time Zone: Select the time zone.

Connection Mode: Select the connection mode to NTP time server.

Time: Synchronize the time at the time that is set.

Interval: Synchronize the time by hours that is set

Connection Period: Set the connection period.

SUBMIT: Save surely by pressing this button after setting the value.

9-7-6. Security

9-7-6-1. User Authentication

Select **Security** to set password check for user authentication for the specific functions such as SETUP, PLAYBACK, PTZ control, RECORD OFF, PLAYBACK ON/OFF and NETWORK connection.

	Password	Setup	PB	PTZ	R/Off	Network
Password Check		<input type="checkbox"/>	<input type="checkbox"/>	<input checked="" type="checkbox"/>	<input checked="" type="checkbox"/>	<input checked="" type="checkbox"/>
Admin	1111	<input checked="" type="checkbox"/>	<input checked="" type="checkbox"/>	<input checked="" type="checkbox"/>	<input checked="" type="checkbox"/>	<input checked="" type="checkbox"/>
Network	4	<input checked="" type="checkbox"/>	<input checked="" type="checkbox"/>	<input checked="" type="checkbox"/>	<input checked="" type="checkbox"/>	<input checked="" type="checkbox"/>
User 1	1	<input checked="" type="checkbox"/>	<input checked="" type="checkbox"/>	<input checked="" type="checkbox"/>	<input checked="" type="checkbox"/>	<input checked="" type="checkbox"/>
User 2	2	<input checked="" type="checkbox"/>	<input checked="" type="checkbox"/>	<input checked="" type="checkbox"/>	<input checked="" type="checkbox"/>	<input checked="" type="checkbox"/>
User 3	3	<input checked="" type="checkbox"/>	<input checked="" type="checkbox"/>	<input checked="" type="checkbox"/>	<input checked="" type="checkbox"/>	<input checked="" type="checkbox"/>

SUBMIT

Checking the checkbox: Ask for a password when the given function is selected for all users

SUBMIT: Save surely by pressing this button after setting the value.

9-7-6-2. User Password

Changing the user password: It could change the user password on the system.

SUBMIT: Save surely by pressing this button after setting the value.

9-7-7.Network

Select **Network** to set information about the DVR network.

9-7-7-1. Network

Network Type

LAN: The address setting mode is manual. Input IP, Gateway, Subnet Mask, and DNS server IP.

DHCP: The address setting mode is automatic. Addresses and other information do not need to be set.

ADSL: Input the login ID and Password.

DDNS: Set whether to use DDNS service or not.

Network Stream: Set a frame rate and bit rate for a network streaming. (4ch: Total 50/60fps, 8/16ch: Total 100/120fps)

	All	1	2	3	4	5	6	7	8
Frame Rate	6 f/s	11 f/s	16 f/s	21 f/s	22 f/s	1 f/s	1 f/s	1 f/s	1 f/s
Bit Rate	128	256	384	512	768	128	128	128	128

SUBMIT

http://localhost/dvr_websetup/setting_h 인터넷 | 보호 모드: 해제

SUBMIT: Save surely by pressing this button after setting the value.

9-7-7-2. Network Port

Setup

Network Port

Port: 3445
Web Port: 30

SUBMIT

Port: When connecting multiple DVRs to the network, set a unique port number to each DVR.

Web Port: Set a web server port number.

SUBMIT: Save surely by pressing this button after setting the value.

9-8. Operation

9-8-1. Addition, Delete, and modify of DVR sites

9-8-1-1. Addition of sites

1. Click  SITE ADDITION button. And then the following window displays.

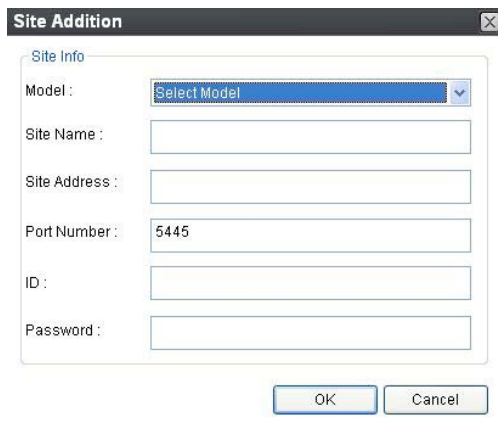

Site Addition

Site Info

Model:

Site Name:

Site Address:

Port Number:

ID:

Password:

OK Cancel

- Model: User has to select surely a suitable type.
SDVR series, H series DVR
N series DVR, HD DVR
IP Camera
- Site Name: Input a name that properly describes a site.
- IP Address: Input IP address (Public IP address of a router that DVR is connected.) or Domain name that is registered at www.okddns.com (for Korea), www.ddnscenter.com (for USA) or www.bestddns.com (for other area including EU)
- Port No.: Input port number of DVR.
- ID: Input ID of DVR.
- Password: Input network password of DVR.

2. Click OK button. And then the registered site is added on the directory window.

9-8-1-2. Delete of sites

1. Select the site/sites to delete from the directory window.

2. Click  SITE DELETE button. And then the selected site/sites is/are deleted.

9-8-1-3. Modify of sites

1. Select the site/sites to modify from the directory window.

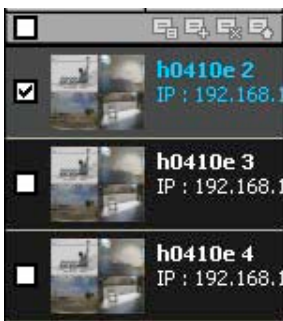

2. Click NET FINDER button. And then the following window displays.

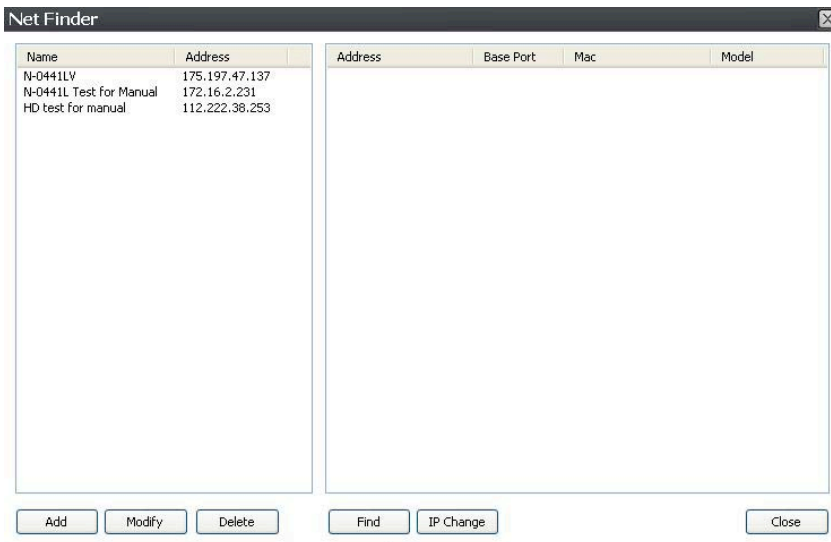

3. Click MODIFY button. And then the modified information is applied.

Site Modify

Site Info

Model : N series DVR, HD DVR

Site Name : N-0441LV

Site Address : 175.197.47.137

Port Number : 2445

ID : admin

Password : ****

Channels

Channels : 4 CH

Ch No.	Name
1	CH-1
2	CH-2
3	CH-3
4	CH-4

OK Cancel

9-8-2. Connect and Disconnect

9-8-2-1. Connect

1. Select site/sites to connect from the directory window.

2. Click  CONNECT button, and then site/sites displays/display as connected.

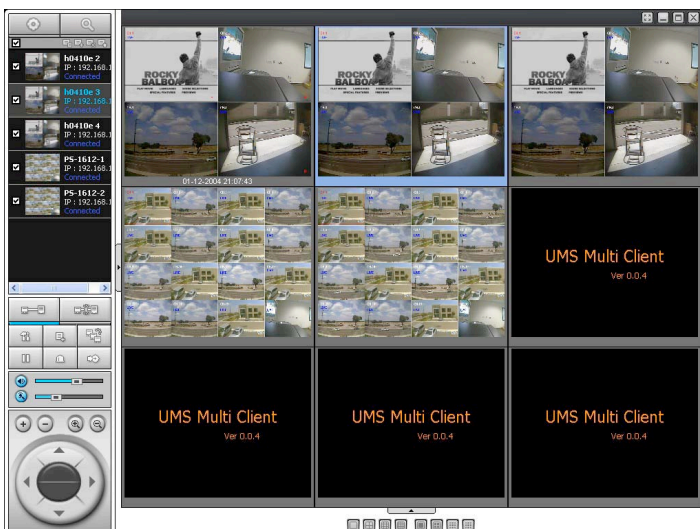

9-8-2-2. Disconnect

1. Select site/sites to disconnect from the directory window.

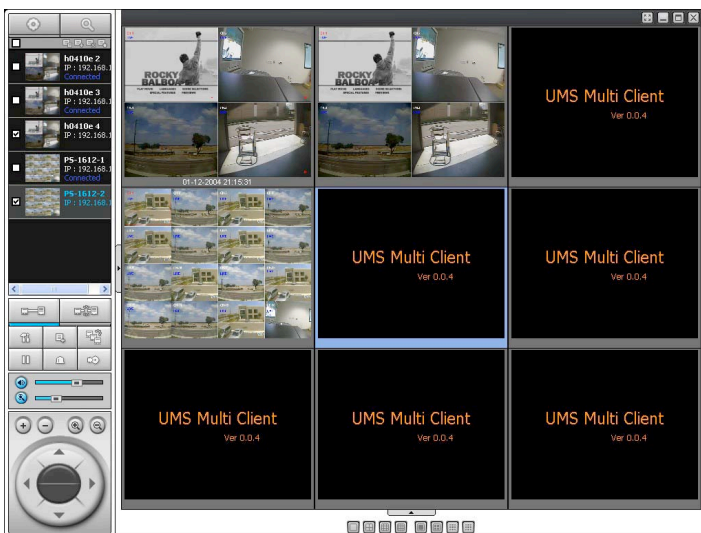

2. Click  DISCONNECT button, and then selected site/sites disconnected.

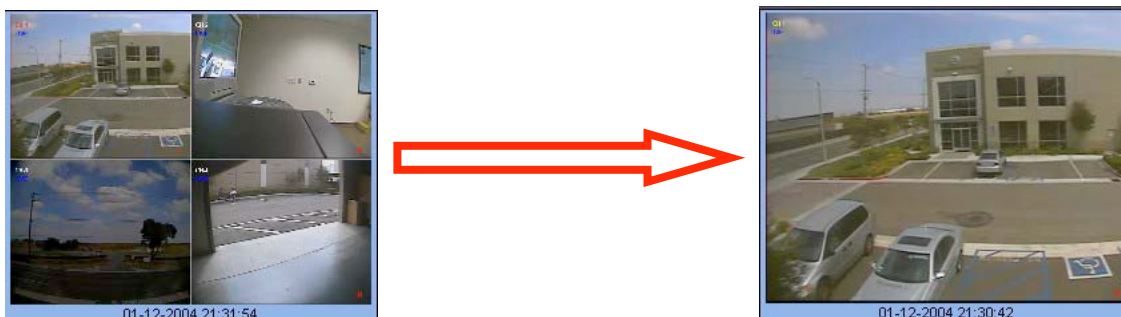

9-8-3. Still-image capture during Live

1. Double-click a channel to capture from the display screen. (Otherwise all channels will be captured.).

2. Click  CAPTURE button. And then a Capture window displays.

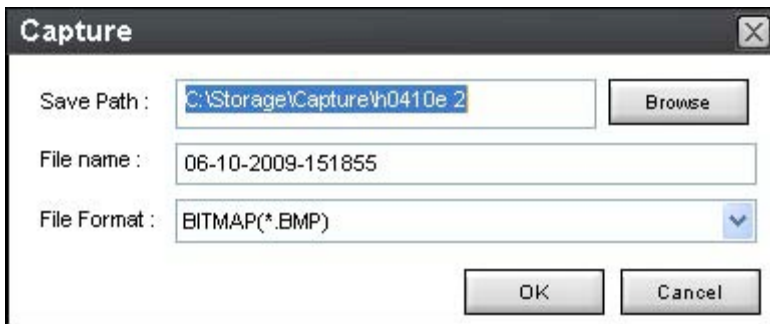

3. Set Save path, File Name, and File Format. And then click OK button.
4. Still image is saved as set in Capture window.

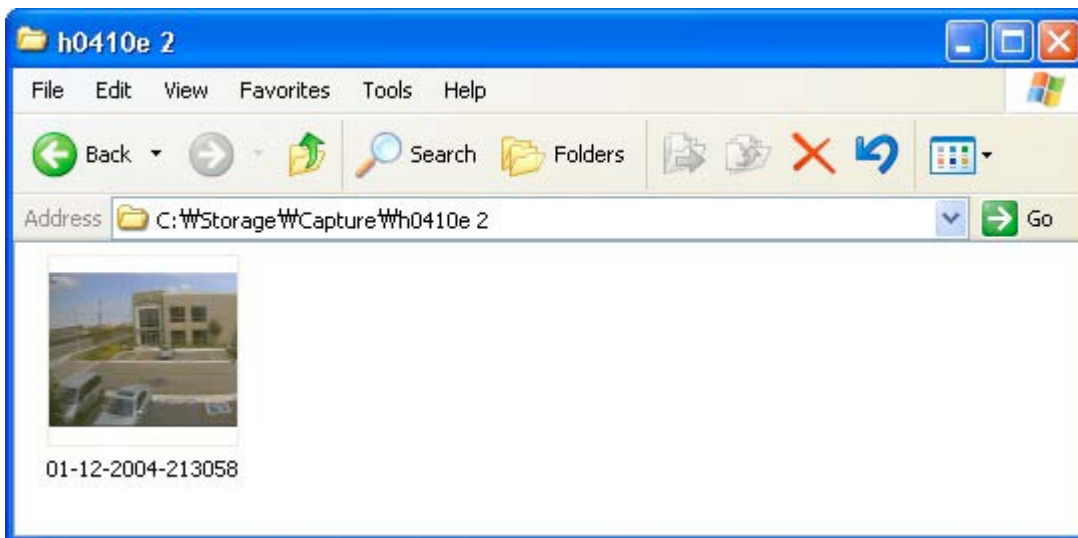

9-8-4. Recording video on local PC during Live

1. Click  SETUP button. And then a setup window display.
2. Select Record and set the values.

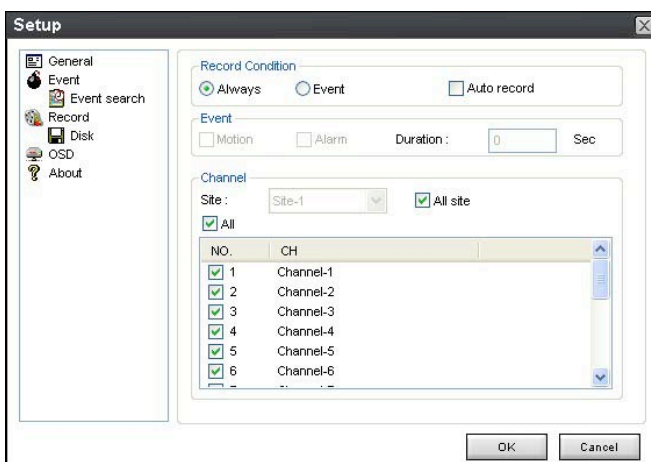

3. Select Disk and set the values.

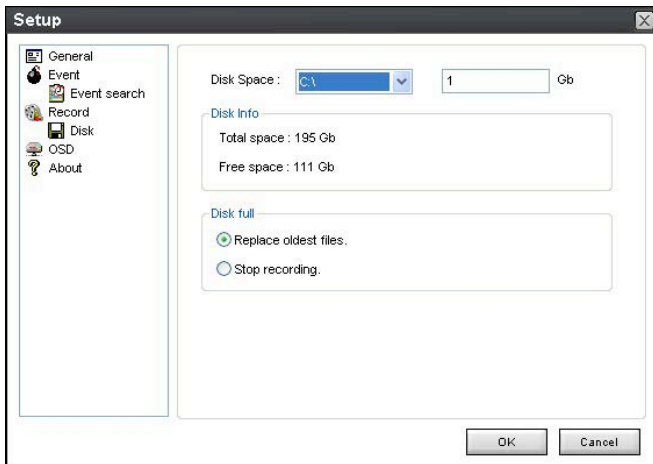

4. Click  RECORD ON button. And the color of button is changed.

5. Live video data is recorded as set in Record and Disk setup. These video data can be searched and play-backed with Local Playback.

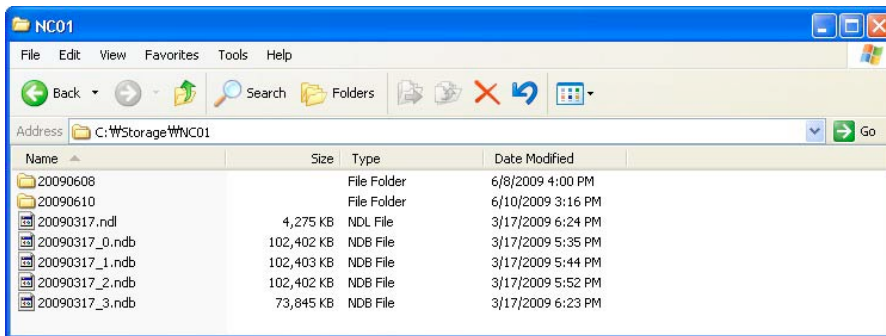

9-8-5. Local Playback and Remote Playback

9-8-5-1. Playback of recorded video on local PC

1. Click  LOCAL PLAYBACK button. And then Playback Window display over Live Window.

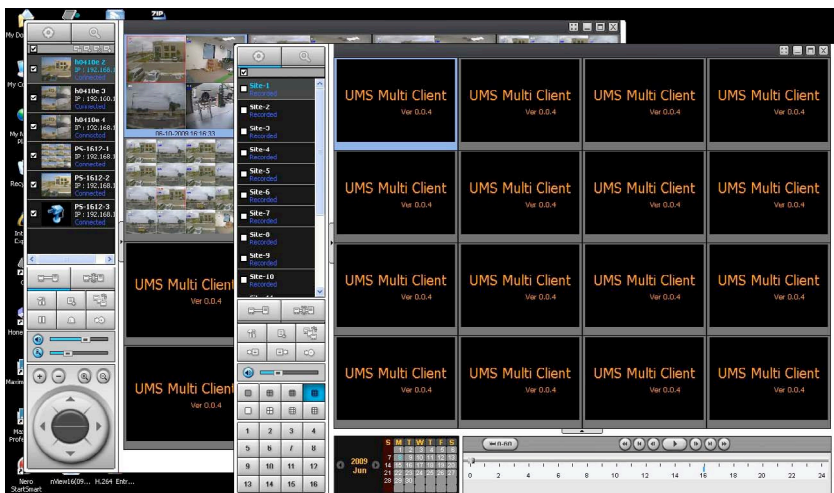

2. Select site/sites to connect from the directory window.

3. Click  CONNECT button. And then Green bar displays on Search calendar and slide window.

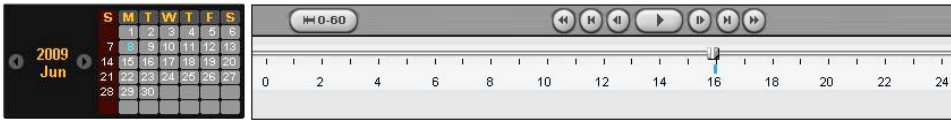

4. Move scroll bar on where there is video data and Play button.

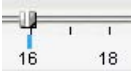

5. Video data that is recorded on local PC will be play-backed.

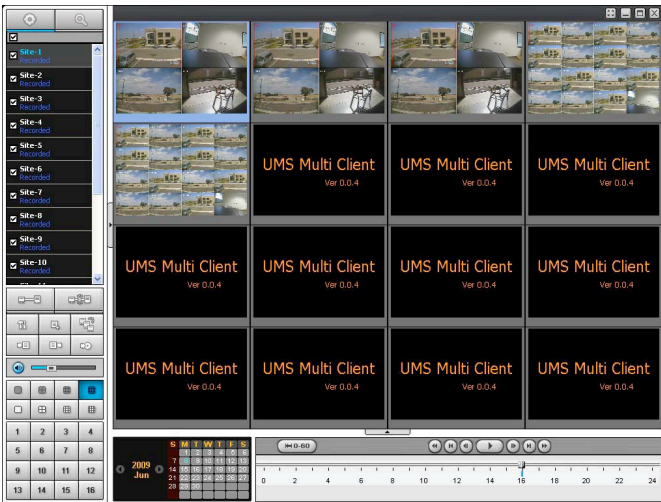

9-8-5-2. Playback of recorded video on remote DVR

1. Click  REMOTE PLAYBACK button. And then Playback Window display over Live Window.

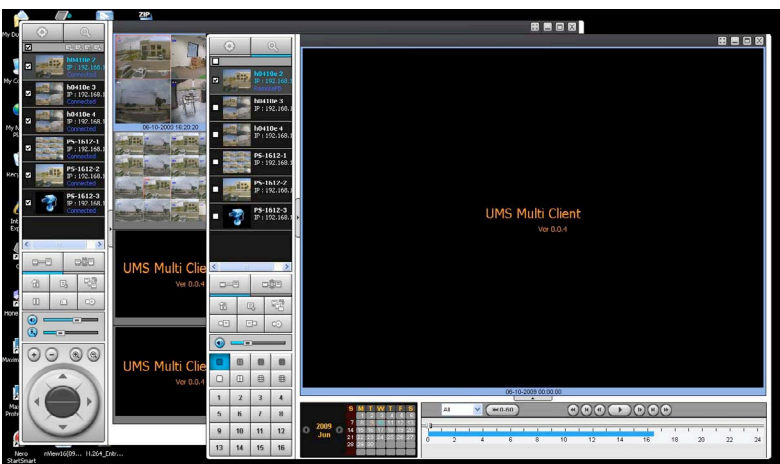

2. Select site to connect from the directory window.

3. Click  CONNECT button. And then Green bar displays on Search calendar and slide window.

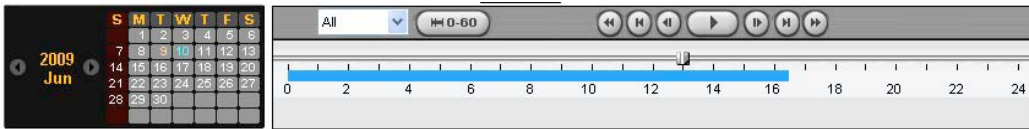

4. Move scroll bar on where there is video data and Play button.

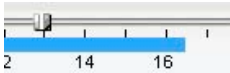

5. Video data that is recorded on a remote DVR is play-backed.

9-8-6. AVI Backup during playback

You can back up the recorded videos in AVI format during playback.

1. Double-click the target channel to backup.
2. Select the beginning time by using the search calendar and slide bar.

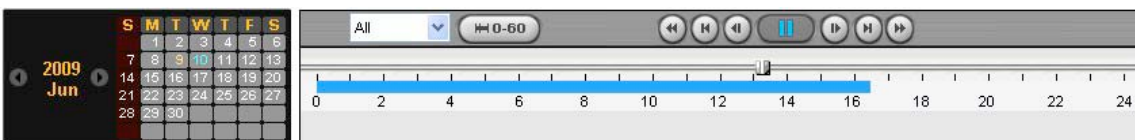

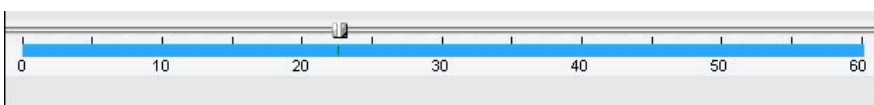

3. Click  MARK IN button, when the scale of the timeline is located on the target time as the beginning time of backup.

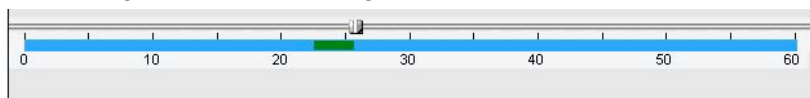

4. Set the ending time on the blue timeline by dragging the scale on the target time as the ending time of

backup and clicking  MARK OUT button. Then, color of the timeline between the beginning time and ending time will be changed into dark Green.

5. Click  BACKUP. And then the window appears as below.

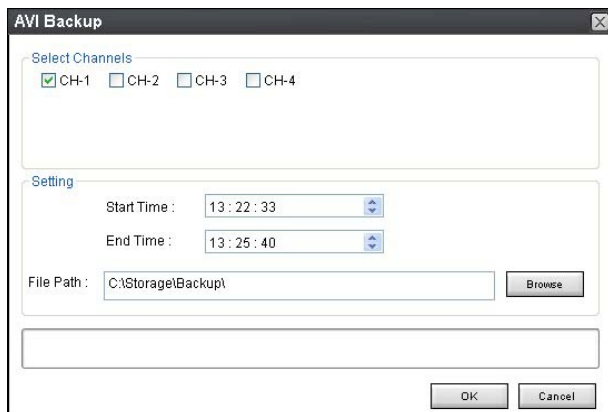

The AVI Backup window has a 'Select Channels' section with checkboxes for CH-1 (checked), CH-2, CH-3, and CH-4. Below is a 'Setting' section with 'Start Time' set to 13:22:33, 'End Time' set to 13:25:40, and 'File Path' set to C:\Storage\Backup\ with a 'Browse' button. At the bottom are 'OK' and 'Cancel' buttons.

6. You can also set the beginning time and ending time on this window. After selecting a channel for backup, click the OK button. The backup will begin.

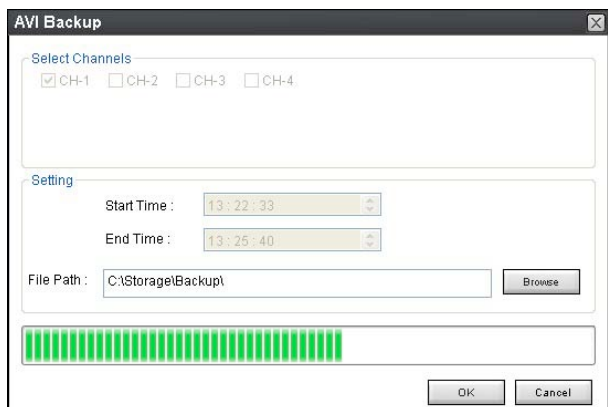

The AVI Backup window is shown again, but now with a progress bar at the bottom filled with green bars, indicating that the backup process is in progress. The settings remain the same as in the previous window.

7. AVI video data is recorded as set in AVI Backup window. AVI format video can be played back by Window Media Player™ or other media player that is compatible with AVI format video.

Notice

When it does a backup with NSF format, user can do a playback using the DVR player. The DVR player is installed with the S/W in user's PC.

10. Network – By an web-browser viewer

The DVR provides a live remote monitoring feature by web-browser viewer.

1. Check the IP address of the DVR from SETUP>SYSTEM>DESCRIPTION>IP ADDRESS.

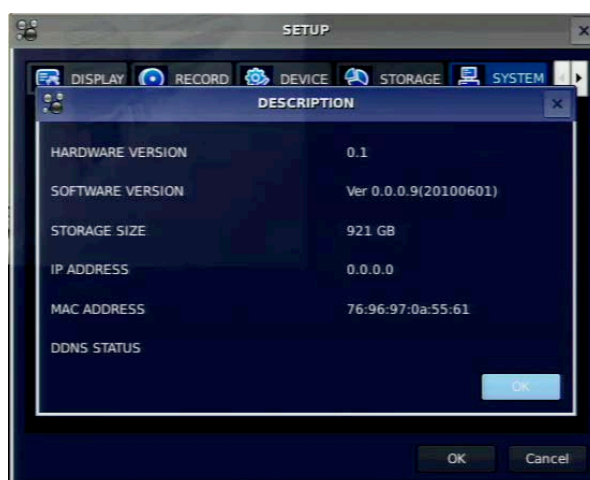

2. Input the IP address or Domain name address that you pre-registered on www.bestddns.com on the address field and press “Go”. Please pre-register on www.okddns.com in Korea and on www.ddnscenter.com in USA.

3. Click this bar. Then the dialog box is displayed.

4. Click “Install” to download ActiveX control.

5. Web Browser Viewer is displayed as bellow.

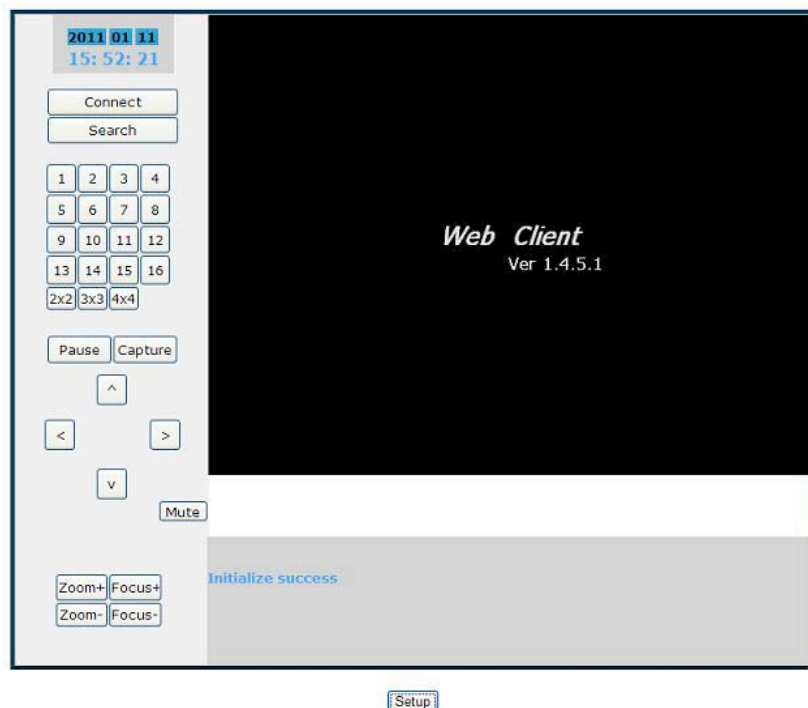

6. Click CONNECT button on the Left upper corner of web-viewer. Then “Connect” dialog is displayed. Enter IP address (or Domain name address that you pre-registered on www.bestddns.com, www.okddns.com or www.ddnscenter.com, Port number and Password and click “Connect”

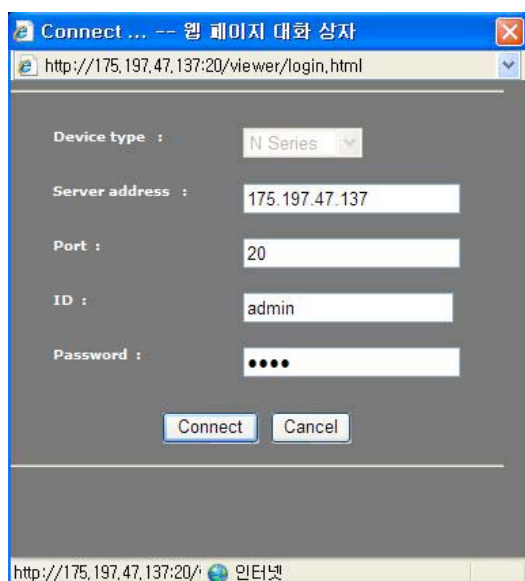

- Server address: Input IP address of the DVR from SETUP>SYSTEM>DESCRIPTION>IP ADDRESS or Domain name address that you pre-registered on www.bestddns.com, www.okddns.com or www.ddnscenter.com,
- Port: Input Port number (The number is set on SETUP>NETWORK>PORT.)
- ID: Input ID of DVR.
- Password: Input network password of DVR.
(The number is set on SETUP>SYSTEM>NETWORK PASSWORD.)

7. Then the cameras connected to the DVR are displayed on the screen.

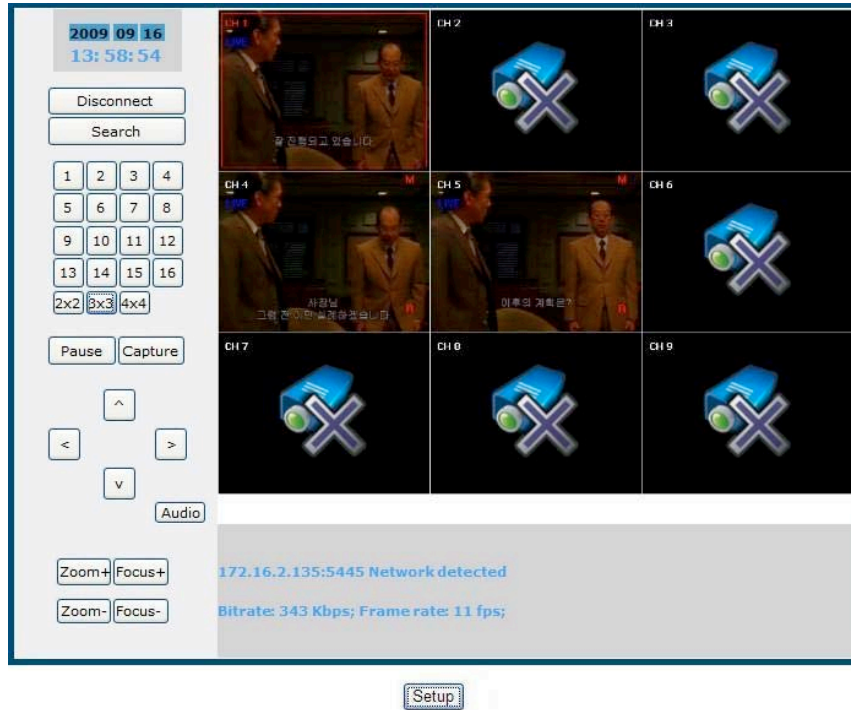

8. SETUP: The menu settings for the DVR unit can be set from a PC, via network. Refer to the detail of Remote Setup description of UMS Multi Client.

APPENDIX:

How to access DVR with iPhone?

1. Connect to App Store in iPhone and search “iUMS” to the search menu. Then, download the iUMS application.

2. Register your DVR and input the IP address or domain name, ID and password. Then, press the specific channel. More functions such as PTZ, split screen, playback and etc will be supported to the next version.

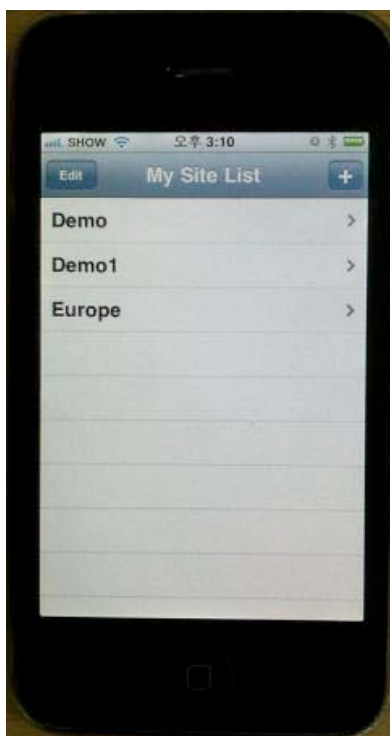

How to access DVR with Android?

1. Connect to Market in Android and search “iUMS” to the search menu. Then, download the iUMS application.

2. Register your DVR and input the IP address or domain name, ID and password. Then, press the specific channel. More functions such as PTZ, split screen, playback and etc will be supported to the next version.

Your local distributor

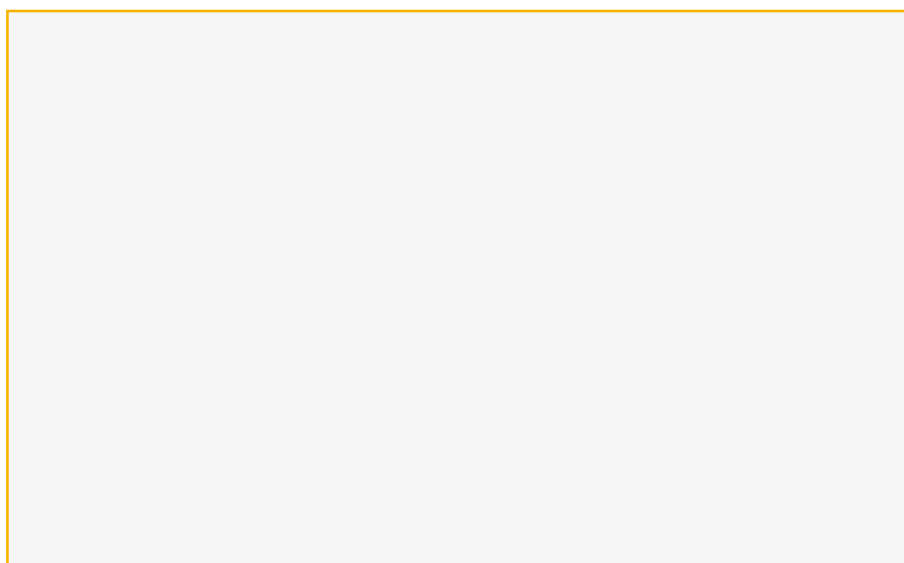

All contents of this document may change without prior notice
All rights are reserved.